

Remondis Resource Recovery Facility & Truck Parking Depot

REVISED DA SUBMISSION



ARCHITECTURAL DRAWING LIST

NO.	TITLE	REV
A-000	COVERSHEET	H
A-001	SITE / ROOF PLAN	K
A-002	SITE PLAN - MOVEMENT & ACCESS	L
A-003	SITE ELEVATIONS	J
A-004	SITE SECTIONS	J
A-010	SITE ANALYSIS / LOCALITY PLAN	H
A-020	NOTIFICATION PLAN	F
A-030	SHADOW DIAGRAMS	H
A-100	BUILDING 1 GA	J
A-102A	BUILDING 2 GA	K
A-102B	BUILDING 2 - HAZARDOUS WASTE RECYCLING	B
A-103	BUILDING 3 GA	J
A-200	BUILDING 1 ELEVATIONS & SECTIONS	J
A-201	BUILDING 1 ELEVATIONS	J
A-205	BUILDING 2 ELEVATIONS	J
A-206	BUILDING 2 ELEVATIONS	J
A-207	BUILDING 2 SECTIONS	J
A-208	BUILDING 3 ELEVATIONS & SECTIONS	J

BUILDING AND SITE INFORMATION

ADDRESS	Tomago NSW Australia
CLIENT	REMONDIS
LOT 8 & 11	DP 270328
SITE AREA	40800sqm
LEP MAP NUMBER	PORT STEPHENS LEP, MAP 002
LEP BUILDING HEIGHT	NA
LEP ZONING	IN1: GENERAL INDUSTRIAL
MINES SUBSIDIENCE ZONE	NA
FLOOD ZONE	NA
BUSHFIRE ZONE	VEGETATION CATEGORY 1
HERITAGE SITE	NA
FSR RATIO	NA

EJE ARCHITECTURE
 ACN 002 912 843 | ABN 82 644 649 849
 Nominated Architect - Bernard Collins | NSW Architects Registration No: 4438
 P +61 2 4929 2263 | F +61 2 4929 3089 | E mail@eje.com.au | W www.eje.com.au
 A 412 KING STREET, NEWCASTLE, NSW 2300

COMPLETION OF THE QUALITY ASSURANCE CHECKS IS VERIFICATION THAT THE DOCUMENT CONFORMS WITH THE REQUIREMENTS OF THE QUALITY PROJECT PLAN. WHERE THE QUALITY ASSURANCE CHECK IS INCOMPLETE THIS DOCUMENT IS PRELIMINARY FOR INFORMATION PURPOSES ONLY, OR SUCH PURPOSES AS STATED IN THE REVISION COLUMN.

THE IDEAS, INFORMATION AND CONCEPTS CONTAINED IN THIS DOCUMENT ARE THE PROPERTY OF EJE ARCHITECTURE. PHOTOCOPIING OR REPRODUCING THIS DOCUMENT AND PASSING IT ON TO OTHERS WITHOUT THE EXPRESS PERMISSION OF EJE ARCHITECTURE IS AN INFRINGEMENT OF COPYRIGHT.

REV	DATE	COMMENTS
A	08/05/2020	DRAFT DA SET FOR CLIENT REVIEW
B	05/06/2020	REVISED DRAFT DA FOR REVIEW
C	17/06/2020	ISSUE TO CIVIL ENGINEER
D	13/07/2020	REVISED DRAFT DA FOR REVIEW
E	27/07/2020	REVISED FOR REVIEW
F	27/07/2020	REVISED
G	26/08/2020	ISSUE FOR DA SUBMISSION
H	4/11/2020	REVISED DA SUBMISSION

DRN	CHKD	VRFD
CM	KG	
CM	KG	
CM	KG	
CM	KG	
CM	KG	
CM	KG	
CM	KG	
CM	KG	

PROJECT: Remondis Resource Recovery Facility & Truck Parking Depot

SITE: Tomago NSW
Australia

CLIENT: **REMONDIS**

DRAWING: COVERSHEET

WORKING FOR THE FUTURE

WORK IN FIGURED DIMENSIONS IN PREFERENCE TO SCALE. CHECK DIMENSIONS AND LEVELS ON SITE PRIOR TO THE ORDERING OF MATERIALS OR THE COMPLETION OF WORKSHOP DRAWINGS. IF IN DOUBT ASK, REPORT ALL ERRORS AND OMISSIONS.

P:\13026 - Remondis Tomago (KMG)\EJE Documents\Working Files\Revit Files\Remondis200727.rvt
 DRAWN: DATE: SCALES:

1: 8@ A1
@ A3

PROJECT No: 13026 PHASE: DA DRAWING No: A-000 REV: H



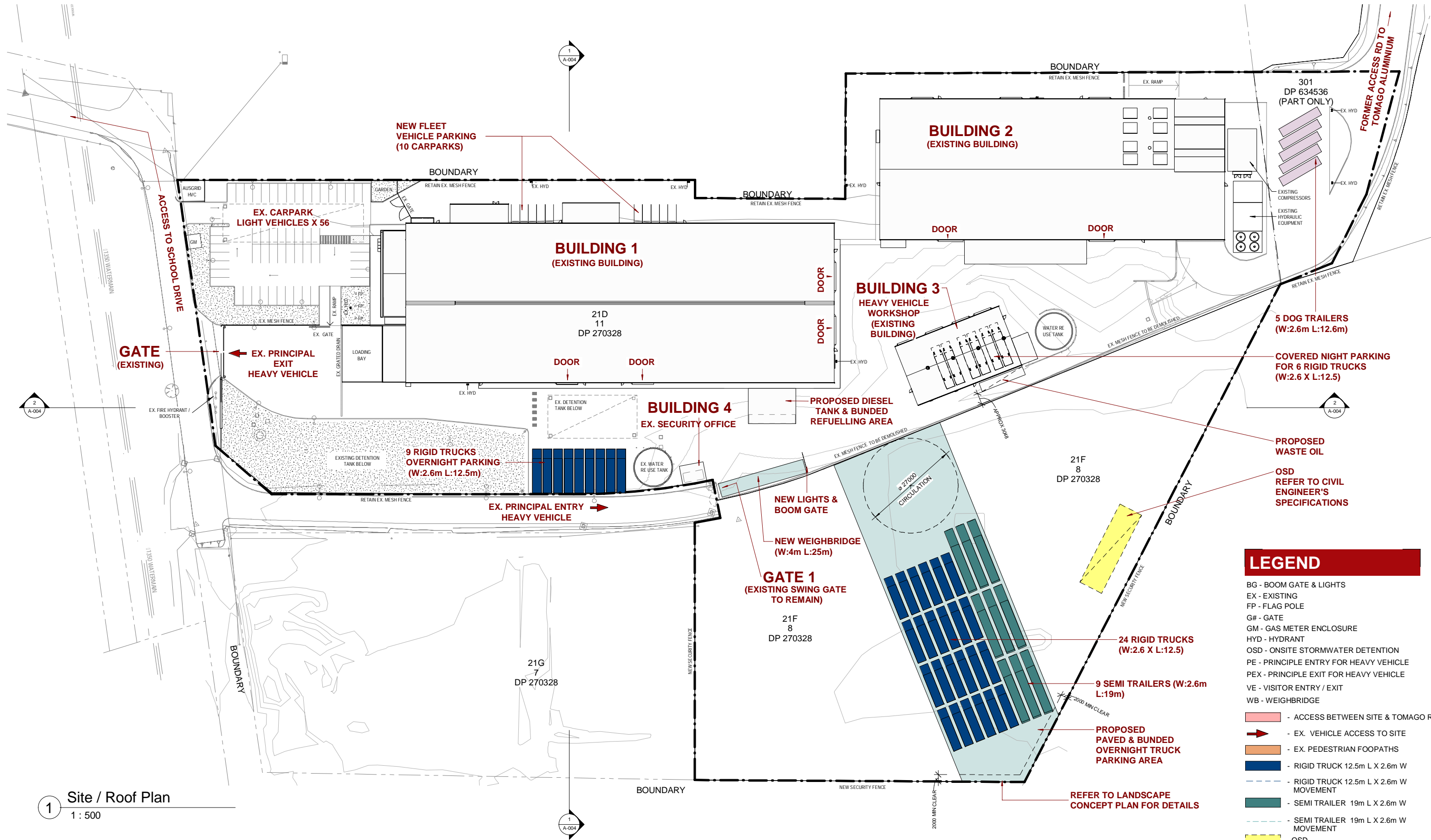

LEGEND	
BG - BOOM GATE & LIGHTS	
EX - EXISTING	
FP - FLAG POLE	
G# - GATE	
GM - GAS METER ENCLOSURE	
HYD - HYDRANT	
OSD - ONSITE STORMWATER DETENTION	
PE - PRINCIPLE ENTRY FOR HEAVY VEHICLE	
PEX - PRINCIPLE EXIT FOR HEAVY VEHICLE	
VE - VISITOR ENTRY / EXIT	
WB - WEIGHBRIDGE	
[Pink arrow]	- ACCESS BETWEEN SITE & TOMAGO RD
[Red arrow]	- EX. VEHICLE ACCESS TO SITE
[Brown line]	- EX. PEDESTRIAN FOOPATHS
[Blue rectangle]	- RIGID TRUCK 12.5m L X 2.6m W
[Dashed blue line]	- RIGID TRUCK 12.5m L X 2.6m W MOVEMENT
[Green rectangle]	- SEMI TRAILER 19m L X 2.6m W
[Dashed green line]	- SEMI TRAILER 19m L X 2.6m W MOVEMENT
[Yellow rectangle]	- OSD
[Thin grey line]	- CONTOURS
[Circle with cross]	- EX. LIGHT POLE
[Square with cross]	- EX. HYDRANT

Site / Roof Plan
1 : 500

EJE ARCHITECTURE
ACN 002 912 843 | ABN 82 644 649 849
Nominated Architect - Bernard Collins | NSW Architects Registration No: 4438
P +61 2 4929 2363 | F +61 2 4928 3089 | E mail@eje.com.au | W www.eje.com.au
A 412 KING STREET, NEWCASTLE, NSW 2300
COMPLETION OF THE QUALITY ASSURANCE CHECKS IS VERIFICATION THAT THE DOCUMENT CONFORMS WITH THE REQUIREMENTS OF THE QUALITY PROJECT PLAN. WHERE THE QUALITY ASSURANCE CHECK IS INCOMPLETE THIS DOCUMENT IS PRELIMINARY FOR INFORMATION PURPOSES ONLY, OR SUCH PURPOSES AS STATED IN THE REVISION COLUMN.
THE IDEAS, INFORMATION AND CONCEPTS CONTAINED IN THIS DOCUMENT ARE THE PROPERTY OF EJE ARCHITECTURE. PHOTOCOPIING OR REPRODUCING THIS DOCUMENT AND PASSING IT ON TO OTHERS WITHOUT THE EXPRESS PERMISSION OF EJE ARCHITECTURE IS AN INFRINGEMENT OF COPYRIGHT.

REV	DATE	COMMENTS
A	08/05/2020	DRAFT DA SET FOR CLIENT REVIEW
B	05/06/2020	REVISED DRAFT DA FOR REVIEW
C	17/06/2020	ISSUE TO CIVIL ENGINEER
D	13/07/2020	REVISED DRAFT DA FOR REVIEW
E	27/07/2020	REVISED FOR REVIEW
F	27/07/2020	REVISED
G	05/08/2020	ANNOTATIONS REVISED
H	26/09/2020	ISSUE FOR DA SUBMISSION
J	4/11/2020	REVISED DA SUBMISSION
K	09/11/2020	REVISED DA SUBMISSION

DRN	CHKD	VRFD
CM	KG	
CM	KG	
CM	KG	
CM	KG	
CM	KG	
CM	KG	
CM	KG	
CM	KG	
CM	KG	
CM	KG	

PROJECT: Remondis Resource Recovery Facility & Truck Parking Depot
SITE: Tomago NSW Australia
CLIENT: **REMONDIS**
DRAWING: SITE / ROOF PLAN
WORKING FOR THE FUTURE

WORK IN FIGURED DIMENSIONS IN PREFERENCE TO SCALE. CHECK DIMENSIONS AND LEVELS ON SITE PRIOR TO THE ORDERING OF MATERIALS OR THE COMPLETION OF WORKSHOP DRAWINGS. IF IN DOUBT ASK, REPORT ALL ERRORS AND OMISSIONS.
P:\13026 - Remondis Tomago (KMG)\EJE Documents\Working Files\Revit Files\Remondis200727.rvt
DRAWN: DATE: SCALES:
As indicated @ A1 @ A3
PROJECT No: 13026 PHASE: DA DRAWING No: A-001 REV: K



NOTE:
REFER TO TRAFFIC ENGINEERS
DRAWINGS FOR SWEEP PATH DIAGRAMS

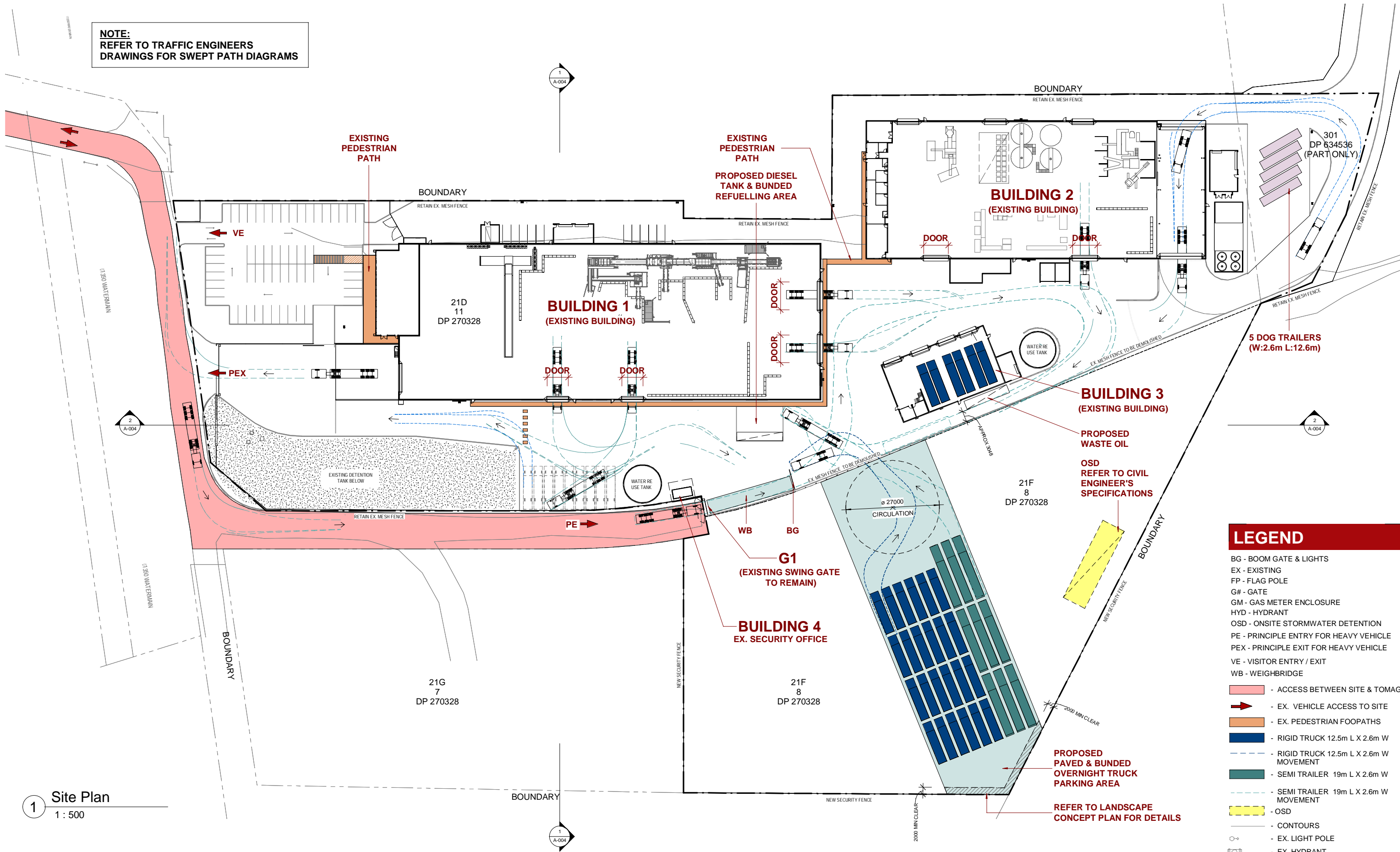

LEGEND

- BG - BOOM GATE & LIGHTS
- EX - EXISTING
- FP - FLAG POLE
- G# - GATE
- GM - GAS METER ENCLOSURE
- HYD - HYDRANT
- OSD - ONSITE STORMWATER DETENTION
- PE - PRINCIPLE ENTRY FOR HEAVY VEHICLE
- PEX - PRINCIPLE EXIT FOR HEAVY VEHICLE
- VE - VISITOR ENTRY / EXIT
- WB - WEIGHBRIDGE
- (Pink) - ACCESS BETWEEN SITE & TOMAGO RD
- ➔ (Red Arrow) - EX. VEHICLE ACCESS TO SITE
- (Orange) - EX. PEDESTRIAN FOOTPATHS
- (Blue) - RIGID TRUCK 12.5m L X 2.6m W
- (Dashed Blue) - RIGID TRUCK 12.5m L X 2.6m W MOVEMENT
- (Green) - SEMI TRAILER 19m L X 2.6m W
- (Dashed Green) - SEMI TRAILER 19m L X 2.6m W MOVEMENT
- (Yellow) - OSD
- (Grey) - CONTOURS
- (Circle) - EX. LIGHT POLE
- (Square) - EX. HYDRANT

1 Site Plan
1 : 500

EJE ARCHITECTURE
ACN 002 912 843 | ABN 82 644 649 849
Nominated Architect - Bernard Collins | NSW Architects Registration No: 4438
P +61 2 4929 2353 | F +61 2 4928 3089 | E mail@eje.com.au | W www.eje.com.au
A 412 KING STREET, NEWCASTLE, NSW 2300



REV	DATE	COMMENTS
A	04/05/2020	CLIENT REVIEW
B	08/05/2020	DRAFT DA SET FOR CLIENT REVIEW
C	05/06/2020	REVISED DRAFT DA FOR REVIEW
D	17/06/2020	ISSUE TO CIVIL ENGINEER
E	13/07/2020	REVISED DRAFT DA FOR REVIEW
F	27/07/2020	REVISED FOR REVIEW
G	27/07/2020	REVISED
H	05/08/2020	ANNOTATIONS REVISED
J	26/08/2020	ISSUE FOR DA SUBMISSION
K	4/11/2020	REVISED DA SUBMISSION
L	09/11/2020	REVISED DA SUBMISSION

PROJECT: Remondis Resource Recovery Facility & Truck Parking Depot
SITE: Tomago NSW Australia
CLIENT: **REMONDIS**
DRAWING: SITE PLAN - MOVEMENT & ACCESS

WORK IN FIGURED DIMENSIONS IN PREFERENCE TO SCALE. CHECK DIMENSIONS AND LEVELS ON SITE PRIOR TO THE ORDERING OF MATERIALS OR THE COMPLETION OF WORKSHOP DRAWINGS. IF IN DOUBT ASK, REPORT ALL ERRORS AND OMISSIONS.
P:\13026 - Remondis Tomago (KMG)\EJE Documents\Working Files\Revit Files\Remondis200727.rvt
DRAWN: DATE: SCALES: As indicated @ A1 1: 200 @ A3
PROJECT No: 13026 PHASE: DA DRAWING No: A-002 REV: L



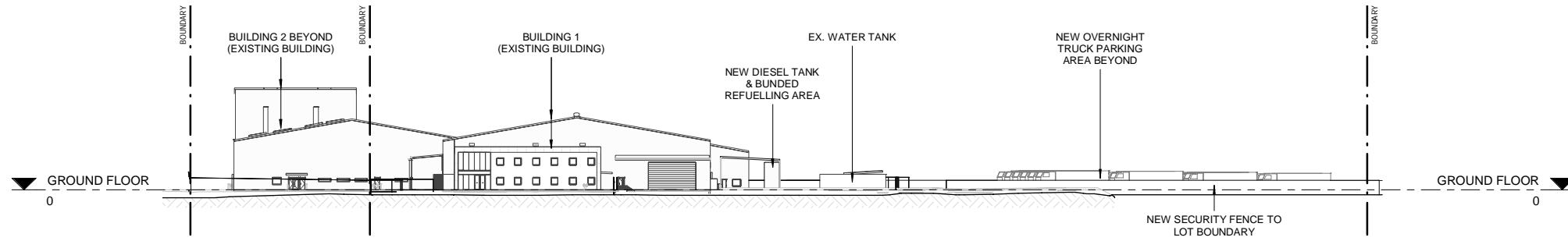

1 SOUTH SITE ELEVATION
1 : 500

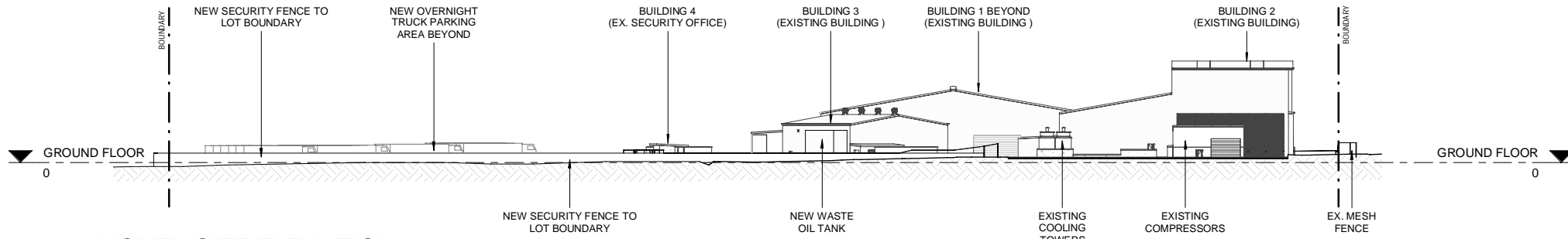

2 NORTH SITE ELEVATION
1 : 500

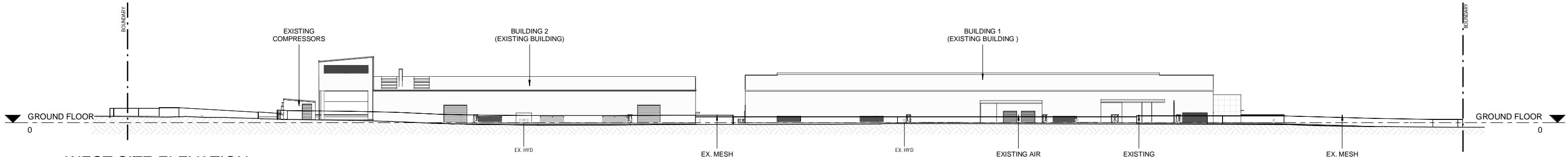

3 WEST SITE ELEVATION
1 : 500

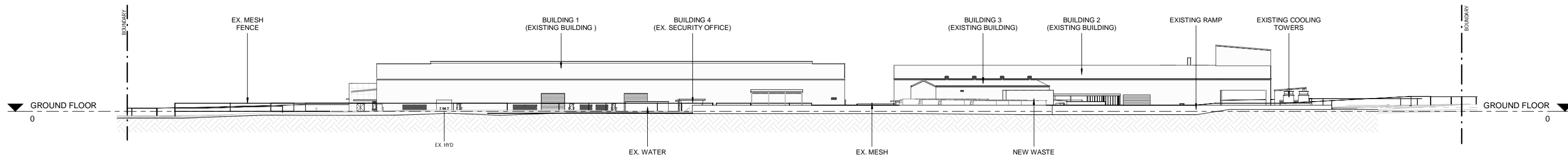

4 EAST SITE ELEVATION
1 : 500

EJE ARCHITECTURE
 ACN 002 912 843 | ABN 82 644 649 849
 Nominated Architect - Bernard Collins | NSW Architects Registration No. 4438
 P +61 2 4929 2363 | F +61 2 4929 3089 | E mail@eje.com.au | W www.eje.com.au
 A 412 KING STREET, NEWCASTLE, NSW 2300



REV	DATE	COMMENTS
A	08/05/2020	DRAFT DA SET FOR CLIENT REVIEW
B	05/06/2020	REVISED DRAFT DA FOR REVIEW
C	17/06/2020	ISSUE TO CIVIL ENGINEER
D	13/07/2020	REVISED DRAFT DA FOR REVIEW
E	27/07/2020	REVISED FOR REVIEW
F	27/07/2020	REVISED
G	05/08/2020	ANNOTATIONS REVISED
H	26/09/2020	ISSUE FOR DA SUBMISSION
J	4/11/2020	REVISED DA SUBMISSION

DRN	CHKD	VRFD
CM	KG	
CM	KG	
CM	KG	
CM	KG	
CM	KG	
CM	KG	
CM	KG	
CM	KG	
CM	KG	

PROJECT: Remondis Resource Recovery Facility & Truck Parking Depot

SITE: Tomago NSW Australia

CLIENT: **REMONDIS** DRAWING: SITE ELEVATIONS

WORK IN FIGURED DIMENSIONS IN PREFERENCE TO SCALE. CHECK DIMENSIONS AND LEVELS ON SITE PRIOR TO THE ORDERING OF MATERIALS OR THE COMPLETION OF WORKSHOP DRAWINGS. IF IN DOUBT ASK. REPORT ALL ERRORS AND OMISSIONS.

P:13026 - Remondis Tomago (KMG)\EJE Documents\Working Files\Revit Files\Remondis200727.rvt
 DRAWN: DATE: SCALES: 1:500@A1 @A3

PROJECT No: 13026 PHASE: DA DRAWING No: A-003 REV: J



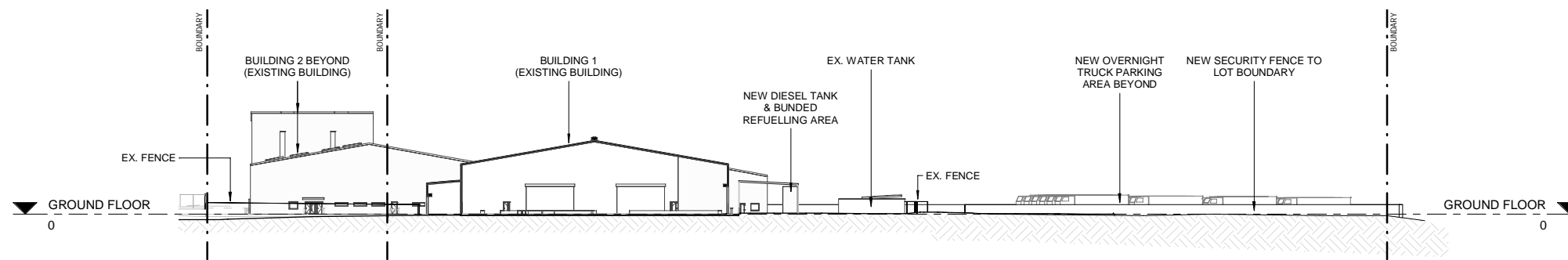

1 EAST - WEST SITE SECTION
1 : 500

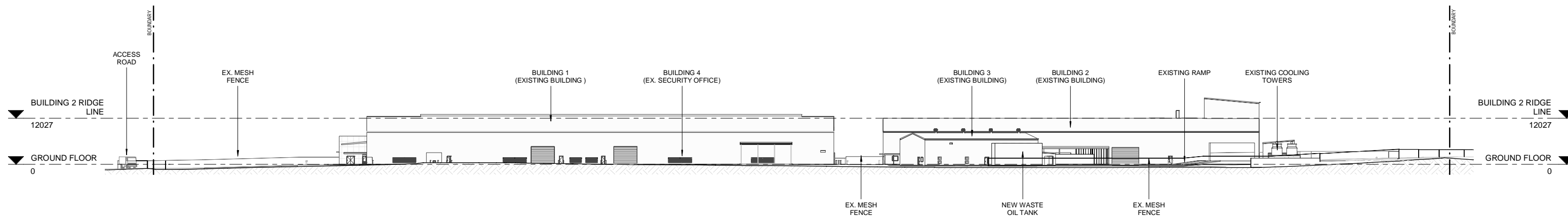

2 NORTH - SOUTH SITE SECTION
1 : 500

EJE ARCHITECTURE
 ACN 002 912 843 | ABN 82 644 649 849
 Nominated Architect - Bernard Collins | NSW Architects Registration No: 4438
 P +61 2 4929 2353 | F +61 2 4929 3089 | E mail@eje.com.au | W www.eje.com.au
 A 412 KING STREET, NEWCASTLE, NSW 2300



COMPLETION OF THE QUALITY ASSURANCE CHECKS IS VERIFICATION THAT THE DOCUMENT CONFORMS WITH THE REQUIREMENTS OF THE QUALITY PROJECT PLAN. WHERE THE QUALITY ASSURANCE CHECK IS INCOMPLETE THIS DOCUMENT IS PRELIMINARY FOR INFORMATION PURPOSES ONLY, OR SUCH PURPOSES AS STATED IN THE REVISION COLUMN.

THE IDEAS, INFORMATION AND CONCEPTS CONTAINED IN THIS DOCUMENT ARE THE PROPERTY OF EJE ARCHITECTURE. PHOTOCOPIING OR REPRODUCING THIS DOCUMENT AND PASSING IT ON TO OTHERS WITHOUT THE EXPRESS PERMISSION OF EJE ARCHITECTURE IS AN INFRINGEMENT OF COPYRIGHT.

REV	DATE	COMMENTS
A	08/05/2020	DRAFT DA SET FOR CLIENT REVIEW
B	05/06/2020	REVISED DRAFT DA FOR REVIEW
C	17/06/2020	ISSUE TO CIVIL ENGINEER
D	13/07/2020	REVISED DRAFT DA FOR REVIEW
E	27/07/2020	REVISED FOR REVIEW
F	27/07/2020	REVISED
G	05/08/2020	ANNOTATIONS REVISED
H	26/09/2020	ISSUE FOR DA SUBMISSION
J	4/11/2020	REVISED DA SUBMISSION

DRN	CHKD	VRFD
CM	KG	
CM	KG	
CM	KG	
CM	KG	
CM	KG	
CM	KG	
CM	KG	
CM	KG	
CM	KG	

PROJECT: Remondis Resource Recovery Facility & Truck Parking Depot
 SITE: Tomago NSW Australia
 CLIENT: **REMONDIS**
 DRAWING: SITE SECTIONS

WORK IN FIGURED DIMENSIONS IN PREFERENCE TO SCALE. CHECK DIMENSIONS AND LEVELS ON SITE PRIOR TO THE ORDERING OF MATERIALS OR THE COMPLETION OF WORKSHOP DRAWINGS. IF IN DOUBT ASK, REPORT ALL ERRORS AND OMISSIONS.

P:13026 - Remondis Tomago (KMG)\EJE Documents\Working Files\Revit Files\Remondis200727.rvt
 DRAWN: DATE: SCALES: 1:500@A1 @A3

PROJECT No: 13026 PHASE: DA DRAWING No: A-004 REV: J



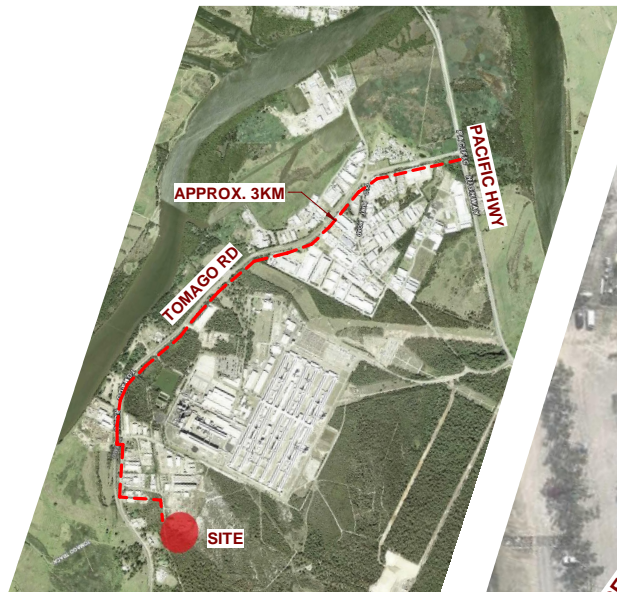

LOCALITY PLAN
NTS



SURROUNDING STREETSCAPE
NTS

1 Site Analysis
1: 1000

EJE ARCHITECTURE
ACN 002 912 843 | ABN 82 644 649 849
Nominated Architect - Bernard Collins | NSW Architects Registration No: 4438
P +61 2 4929 2263 | F +61 2 4928 3089 | E mail@eje.com.au | W www.eje.com.au
A 412 KING STREET, NEWCASTLE, NSW 2300



REV	DATE	COMMENTS
A	08/05/2020	DRAFT DA SET FOR CLIENT REVIEW
B	05/06/2020	REVISED DRAFT DA FOR REVIEW
C	17/06/2020	ISSUE TO CIVIL ENGINEER
D	13/07/2020	REVISED DRAFT DA FOR REVIEW
E	27/07/2020	REVISED FOR REVIEW
F	27/07/2020	REVISED
G	26/08/2020	ISSUE FOR DA SUBMISSION
H	4/11/2020	REVISED DA SUBMISSION

DRN	CHKD	VRFD
CM	KG	
CM	KG	
CM	KG	
CM	KG	
CM	KG	
CM	KG	
CM	KG	
CM	KG	

PROJECT: Remondis Resource Recovery Facility & Truck Parking Depot

CLIENT: **REMONDIS**
WORKING FOR THE FUTURE

SITE: Tomago NSW Australia

DRAWING: SITE ANALYSIS / LOCALITY PLAN

WORK IN FIGURED DIMENSIONS IN PREFERENCE TO SCALE. CHECK DIMENSIONS AND LEVELS ON SITE PRIOR TO THE ORDERING OF MATERIALS OR THE COMPLETION OF WORKSHOP DRAWINGS. IF IN DOUBT ASK, REPORT ALL ERRORS AND OMISSIONS.

P:13026 - Remondis Tomago (KMG)\EJE Documents\Working Files\Revit Files\Remondis1200727.rvt
DRAWN: DATE: SCALES: As indicated @ A1 @ A3

PROJECT No: 13026 PHASE: DA DRAWING No: A-010 REV: H



NOTE:
NEW WORKS INTERNALLY TO BUILDINGS 1, 2 & 3

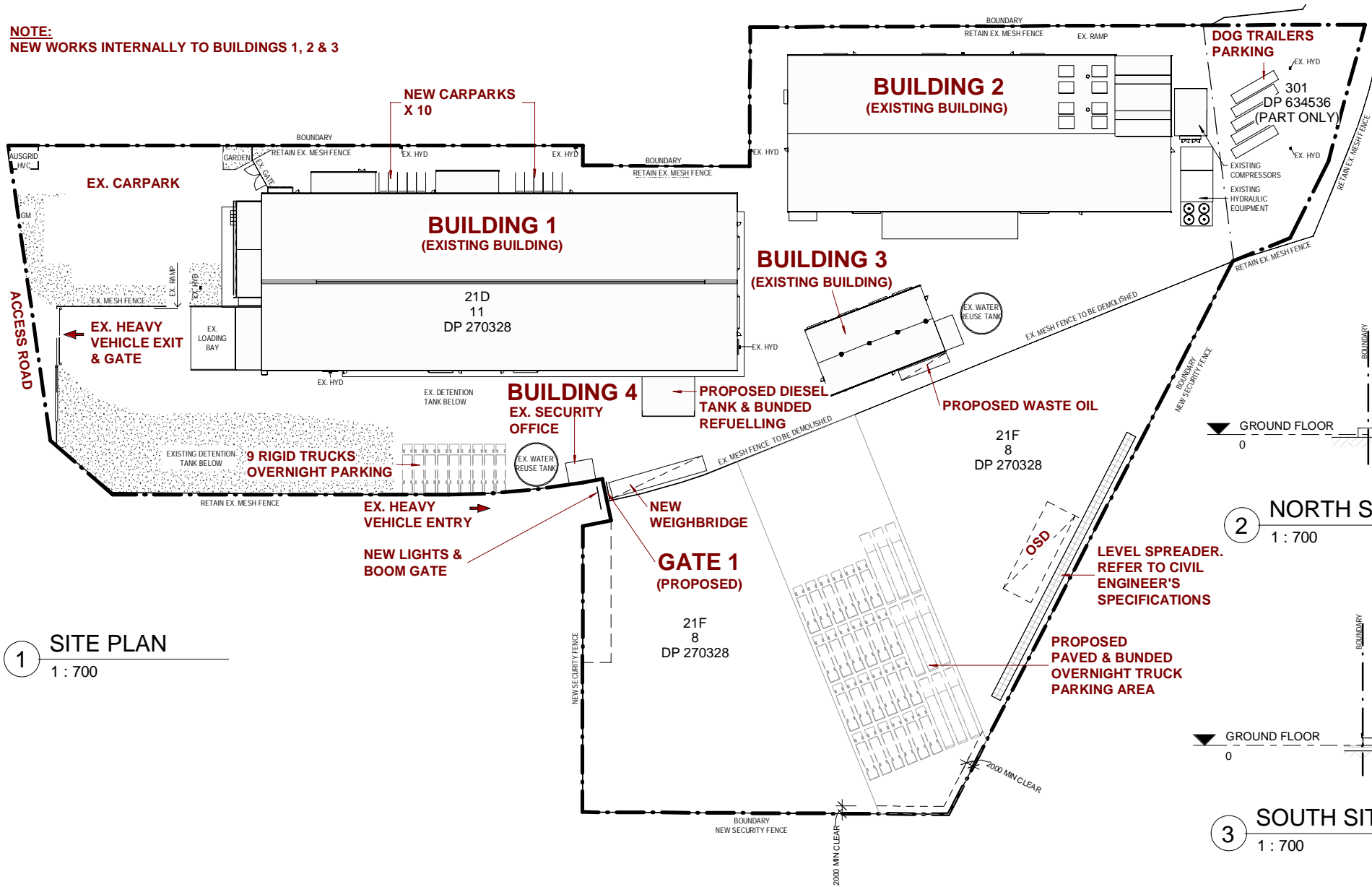

1 SITE PLAN
1 : 700

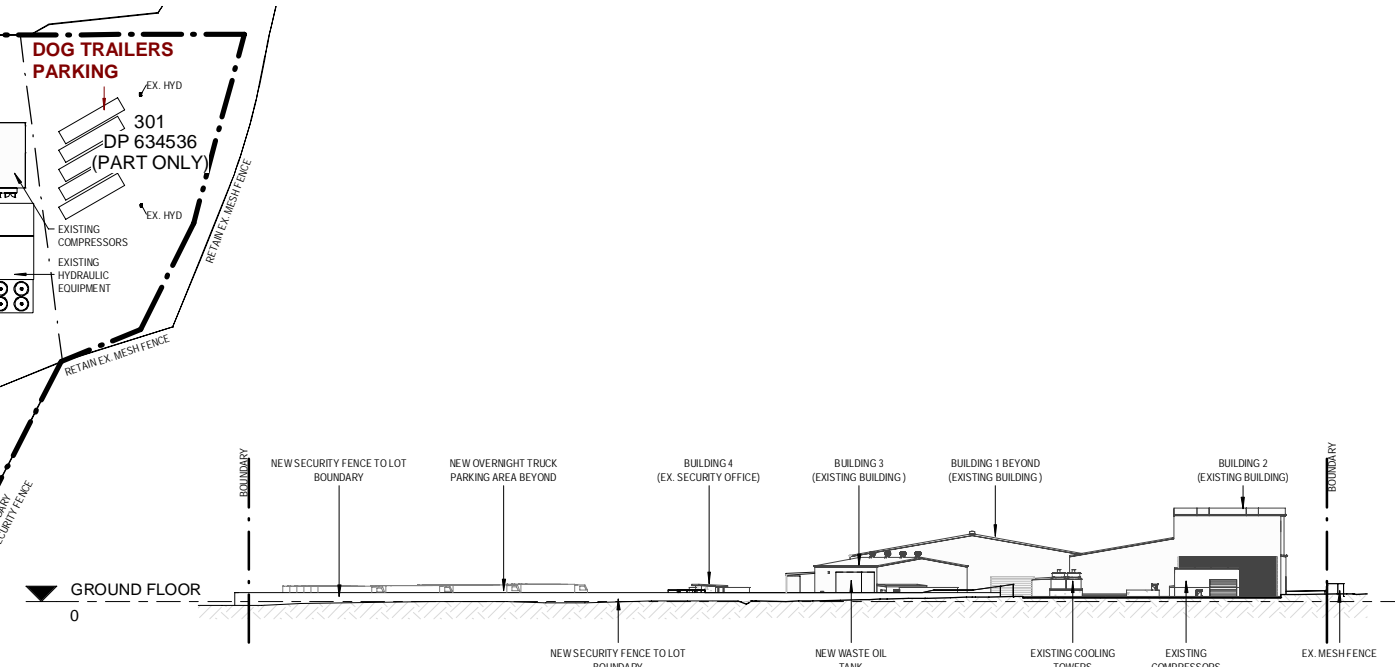

2 NORTH SITE ELEVATION
1 : 700

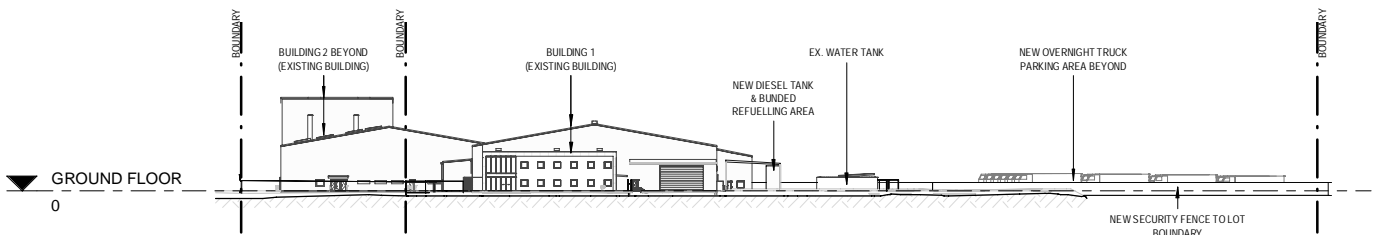

3 SOUTH SITE ELEVATION
1 : 700

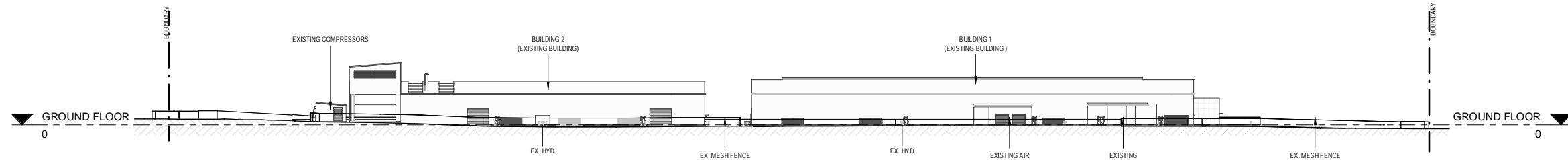

4 WEST SITE ELEVATION
1 : 700

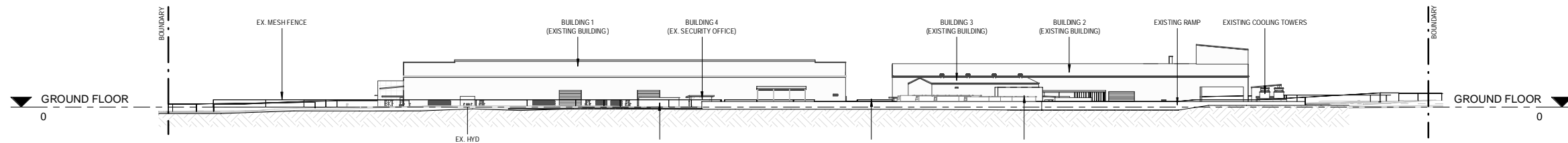

5 EAST SITE ELEVATION
1 : 700

EJE ARCHITECTURE
ACN 002 912 843 | ABN 82 644 649 849
Nominated Architect - Bernard Collins | NSW Architects Registration No. 4438
P +61 2 4929 2263 | F +61 2 4929 3089 | E mail@eje.com.au | W www.eje.com.au
A 412 KING STREET, NEWCASTLE, NSW 2300



REV	DATE	COMMENTS
A	13/01/2020	REVISED DRAFT DA FOR REVIEW
B	27/01/2020	REVISED FOR REVIEW
C	27/01/2020	REVISED
D	05/08/2020	ANNOTATIONS REVISED
E	26/08/2020	ISSUE FOR DA SUBMISSION
F	4/11/2020	REVISED DA SUBMISSION
G	04/06/2021	REVISED

DRN	CHKD	VRFD
CM	KG	
CM	KG	
CM	KG	
CM	KG	
CM	KG	
CM	KG	

PROJECT: Remondis Resource Recovery Facility & Truck Parking Depot



WORKING FOR THE FUTURE

SITE: Tomago NSW Australia

DRAWING: NOTIFICATION PLAN

WORK IN FIGURED DIMENSIONS IN PREFERENCE TO SCALE. CHECK DIMENSIONS AND LEVELS ON SITE PRIOR TO THE ORDERING OF MATERIALS OR THE COMPLETION OF WORKSHOP DRAWINGS. IF IN DOUBT ASK. REPORT ALL ERRORS AND OMISSIONS.

P:13026 - Remondis Tomago (KMG)\EJE Documents\Working Files\Revit Files\Remondis-200727.rvt
DRAWN: CM DATE: JUNE 2020 SCALES: 1:700@A1, 1:1400@A3

PROJECT No: 13026 PHASE: DA DRAWING No: A-020 REV: G



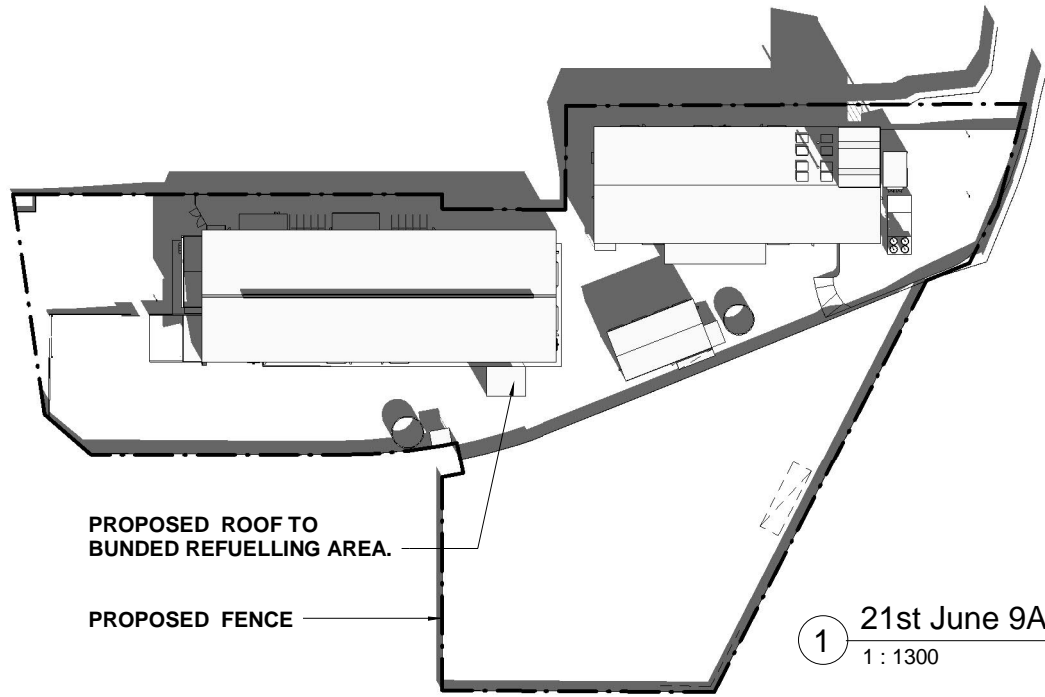

1 21st June 9AM
1 : 1300

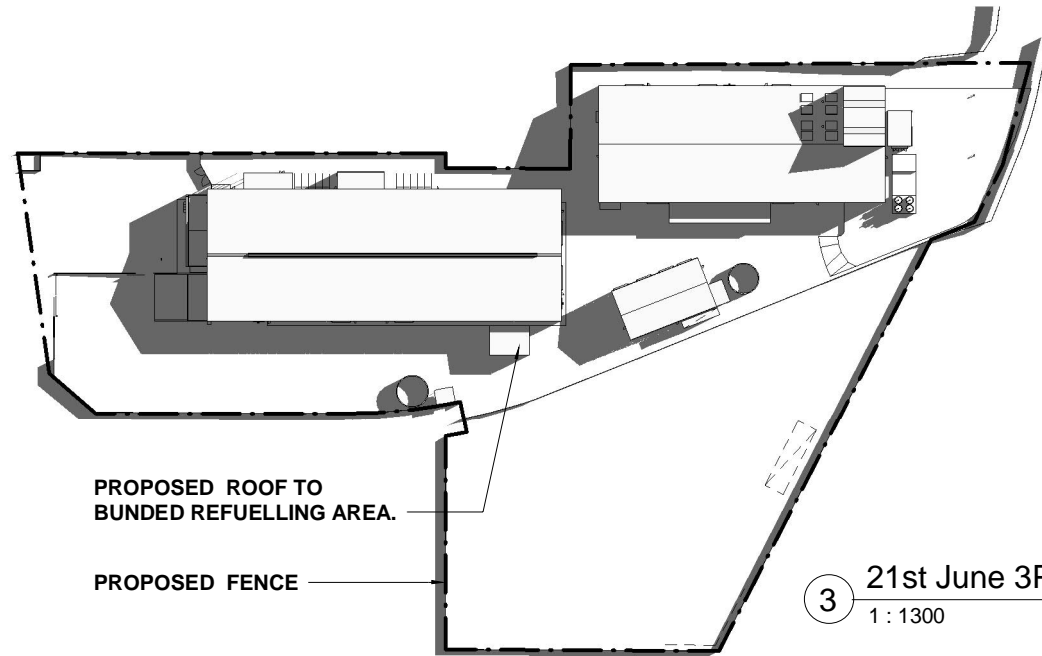

3 21st June 3PM
1 : 1300

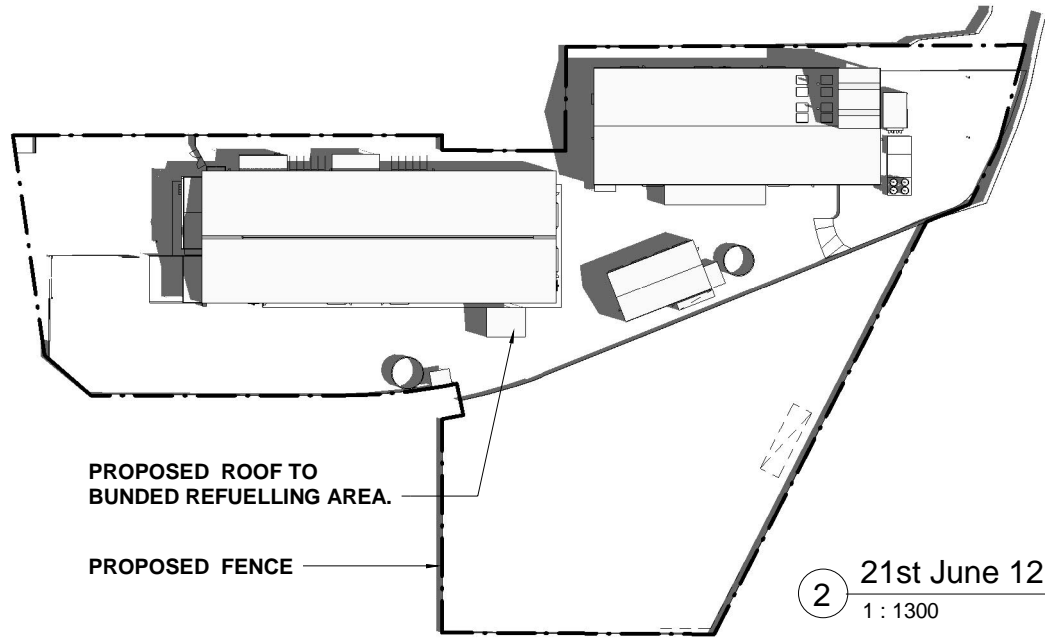

2 21st June 12PM
1 : 1300

EJE ARCHITECTURE
 ACN 002 912 843 | ABN 82 644 649 849
 Nominated Architect - Bernard Collins | NSW Architects Registration No. 4438
 P +61 2 4929 2263 | F +61 2 4929 3089 | E mail@eje.com.au | W www.eje.com.au
 A 412 KING STREET, NEWCASTLE, NSW 2300



COMPLETION OF THE QUALITY ASSURANCE CHECKS IS VERIFICATION THAT THE DOCUMENT CONFORMS WITH THE REQUIREMENTS OF THE QUALITY PROJECT PLAN. WHERE THE QUALITY ASSURANCE CHECK IS INCOMPLETE THIS DOCUMENT IS PRELIMINARY FOR INFORMATION PURPOSES ONLY, OR SUCH PURPOSES AS STATED IN THE REVISION COLUMN.

THE IDEAS, INFORMATION AND CONCEPTS CONTAINED IN THIS DOCUMENT ARE THE PROPERTY OF EJE ARCHITECTURE. PHOTOCOPIING OR REPRODUCING THIS DOCUMENT AND PASSING IT ON TO OTHERS WITHOUT THE EXPRESS PERMISSION OF EJE ARCHITECTURE IS AN INFRINGEMENT OF COPYRIGHT.

REV	DATE	COMMENTS
A	08/05/2020	DRAFT DA SET FOR CLIENT REVIEW
B	05/06/2020	REVISED DRAFT DA FOR REVIEW
C	17/06/2020	ISSUE TO CIVIL ENGINEER
D	13/07/2020	REVISED DRAFT DA FOR REVIEW
E	27/07/2020	REVISED FOR REVIEW
F	27/07/2020	REVISED
G	26/08/2020	ISSUE FOR DA SUBMISSION
H	4/11/2020	REVISED DA SUBMISSION

DRN	CHKD	VRFD
CM	KG	
CM	KG	
CM	KG	
CM	KG	
CM	KG	
CM	KG	
CM	KG	
CM	KG	

PROJECT: Remondis Resource Recovery Facility & Truck Parking Depot

SITE: Tomago NSW Australia

CLIENT: **REMONDIS**

DRAWING: SHADOW DIAGRAMS

WORK IN FIGURED DIMENSIONS IN PREFERENCE TO SCALE. CHECK DIMENSIONS AND LEVELS ON SITE PRIOR TO THE ORDERING OF MATERIALS OR THE COMPLETION OF WORKSHOP DRAWINGS. IF IN DOUBT ASK, REPORT ALL ERRORS AND OMISSIONS.

P:13026 - Remondis Tomago (KMG)\EJE Documents\Working Files\Revit Files\Remondis200727.rvt
 DRAWN: DATE: SCALES:
 1 : 1300@ A1
 1 : 600@ A3

PROJECT No: 13026 PHASE: DA DRAWING No: A-030 REV: H



WORKING FOR THE FUTURE

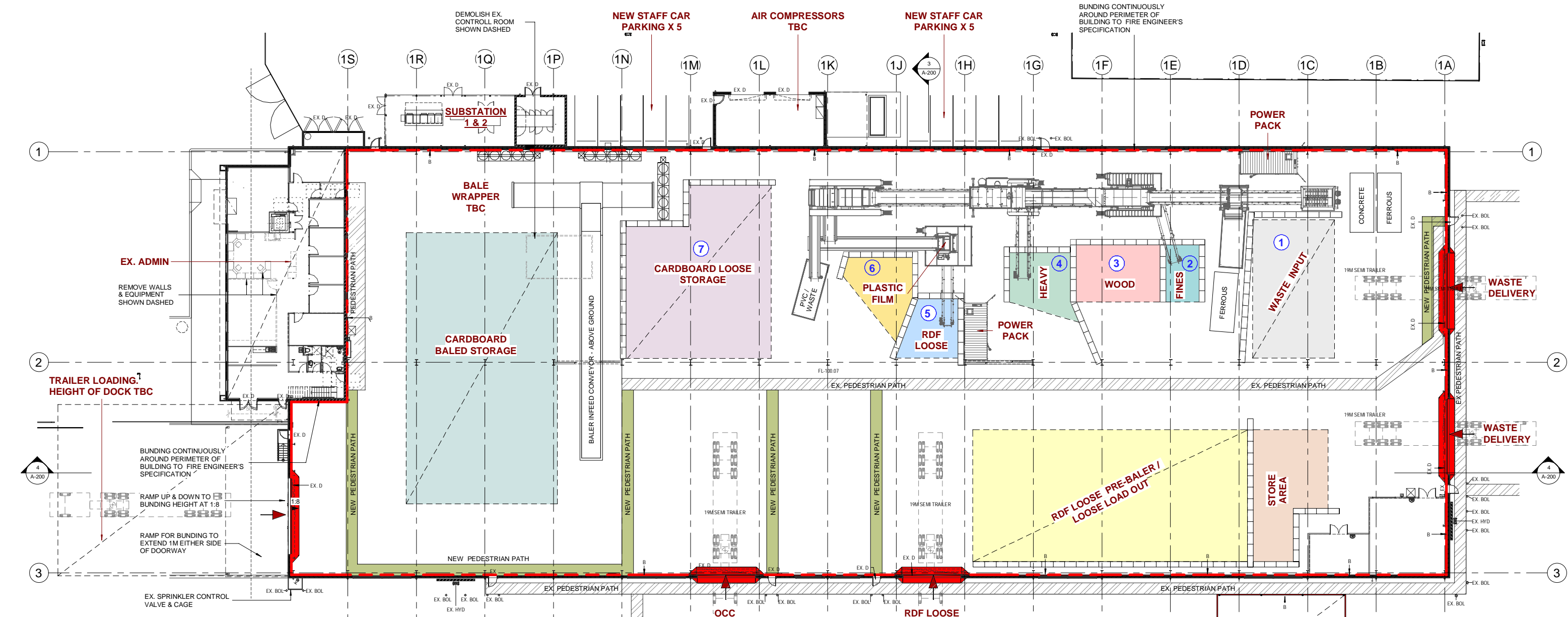

1 GROUND GA BUILDING 1
1 : 200

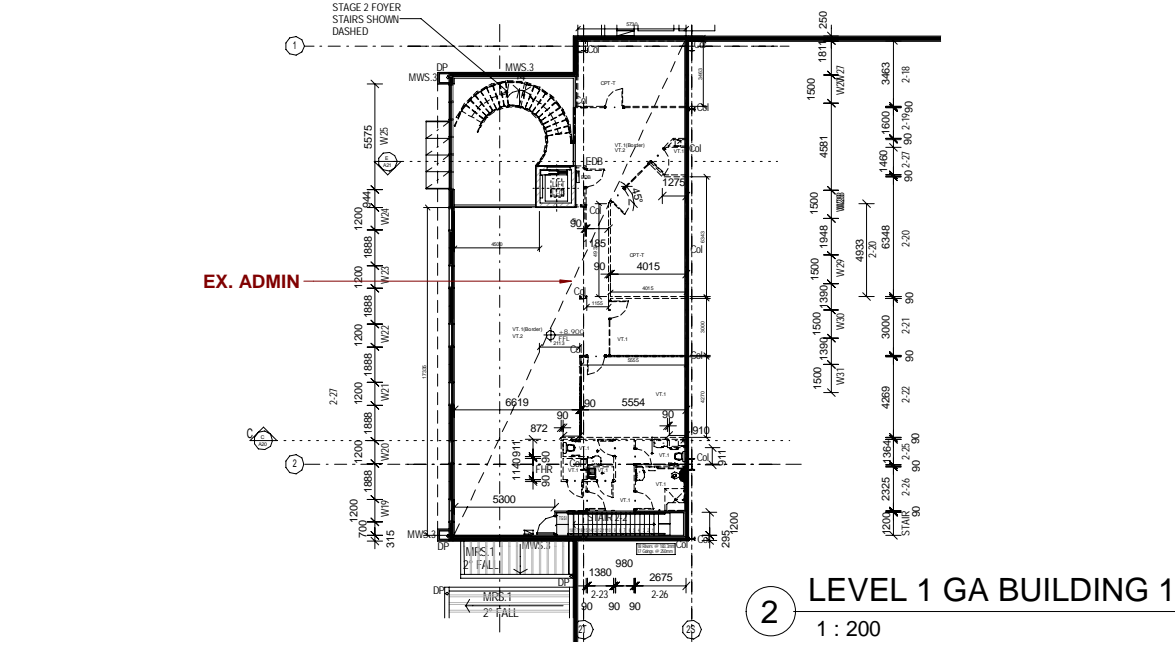

2 LEVEL 1 GA BUILDING 1
1 : 200

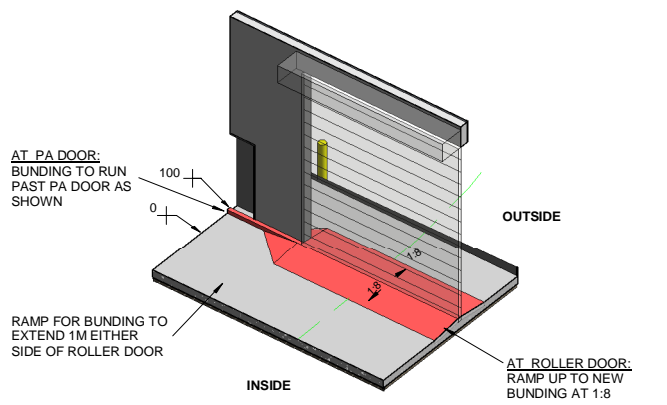

3 DETAIL OF BUNDING AT DOORWAYS

LEGEND	
	LOCATION OF BUNDING
	BUNDING RAMP AT 1:8
	NEW PEDESTRIAN PATH
	VEHICULAR ACCESS
	EXISTING PITS TO BE FILLED
	RECYCLING PROCESS ORDER
B	- BUNDING
BOL	- BOLLARD
D	- DOOR
EX.	- EXISTING
LVR	- LOUVRES

EJE ARCHITECTURE
ACN 002 912 843 | ABN 82 644 849 849
Nominated Architect - Bernard Collins | NSW Architects Registration No: 4438
P +61 2 4929 2363 | F +61 2 4928 3089 | E mail@eje.com.au | W www.eje.com.au
A 412 KING STREET, NEWCASTLE, NSW 2300

COMPLETION OF THE QUALITY ASSURANCE CHECKS IS VERIFICATION THAT THE DOCUMENT CONFORMS WITH THE REQUIREMENTS OF THE QUALITY PROJECT PLAN. WHERE THE QUALITY ASSURANCE CHECK IS INCOMPLETE THIS DOCUMENT IS PRELIMINARY FOR INFORMATION PURPOSES ONLY, OR SUCH PURPOSES AS STATED IN THE REVISION COLUMN.

THE IDEAS, INFORMATION AND CONCEPTS CONTAINED IN THIS DOCUMENT ARE THE PROPERTY OF EJE ARCHITECTURE. PHOTOCOPYING OR REPRODUCING THIS DOCUMENT AND PASSING IT ON TO OTHERS WITHOUT THE EXPRESS PERMISSION OF EJE ARCHITECTURE IS AN INFRINGEMENT OF COPYRIGHT.



REV	DATE	COMMENTS
A	04/05/2020	CLIENT REVIEW
B	08/05/2020	DRAFT DA SET FOR CLIENT REVIEW
C	05/06/2020	REVISED DRAFT DA FOR REVIEW
D	17/06/2020	ISSUE TO CIVIL ENGINEER
E	13/07/2020	REVISED DRAFT DA FOR REVIEW
F	27/07/2020	REVISED FOR REVIEW
G	27/07/2020	REVISED
H	24/09/2020	ISSUE FOR DA SUBMISSION
J	4/11/2020	REVISED DA SUBMISSION

PROJECT: Remondis Resource Recovery Facility & Truck Parking Depot
SITE: Tomago NSW Australia
CLIENT: **REMONDIS**
DRAWING: BUILDING 1 GA

WORK IN FIGURED DIMENSIONS IN PREFERENCE TO SCALE. CHECK DIMENSIONS AND LEVELS ON SITE PRIOR TO THE ORDERING OF MATERIALS OR THE COMPLETION OF WORKSHOP DRAWINGS. IF IN DOUBT ASK, REPORT ALL ERRORS AND OMISSIONS.
P:13026 - Remondis Tomago (KMG)EJE Documents\Working Files\Revit Files\Remondis200727.rvt
DRAWN: DATE: SCALE: As indicated @ A1 1:200 @ A3

PROJECT No: 13026 PHASE: DA DRAWING No: A-100 REV: J



LEGEND

- - - LOCATION OF BUNDING
 - ▬ BUNDING RAMP AT 1:8
 - NEW PEDESTRIAN PATH
 - ➔ VEHICULAR ACCESS
 - X X X X EXISTING PITS TO BE FILLED
 - # RECYCLING PROCESS ORDER
-
- B - BUNDING
 - BOL - BOLLARD
 - D - DOOR
 - EX. - EXISTING
 - LVR - LOUVRES

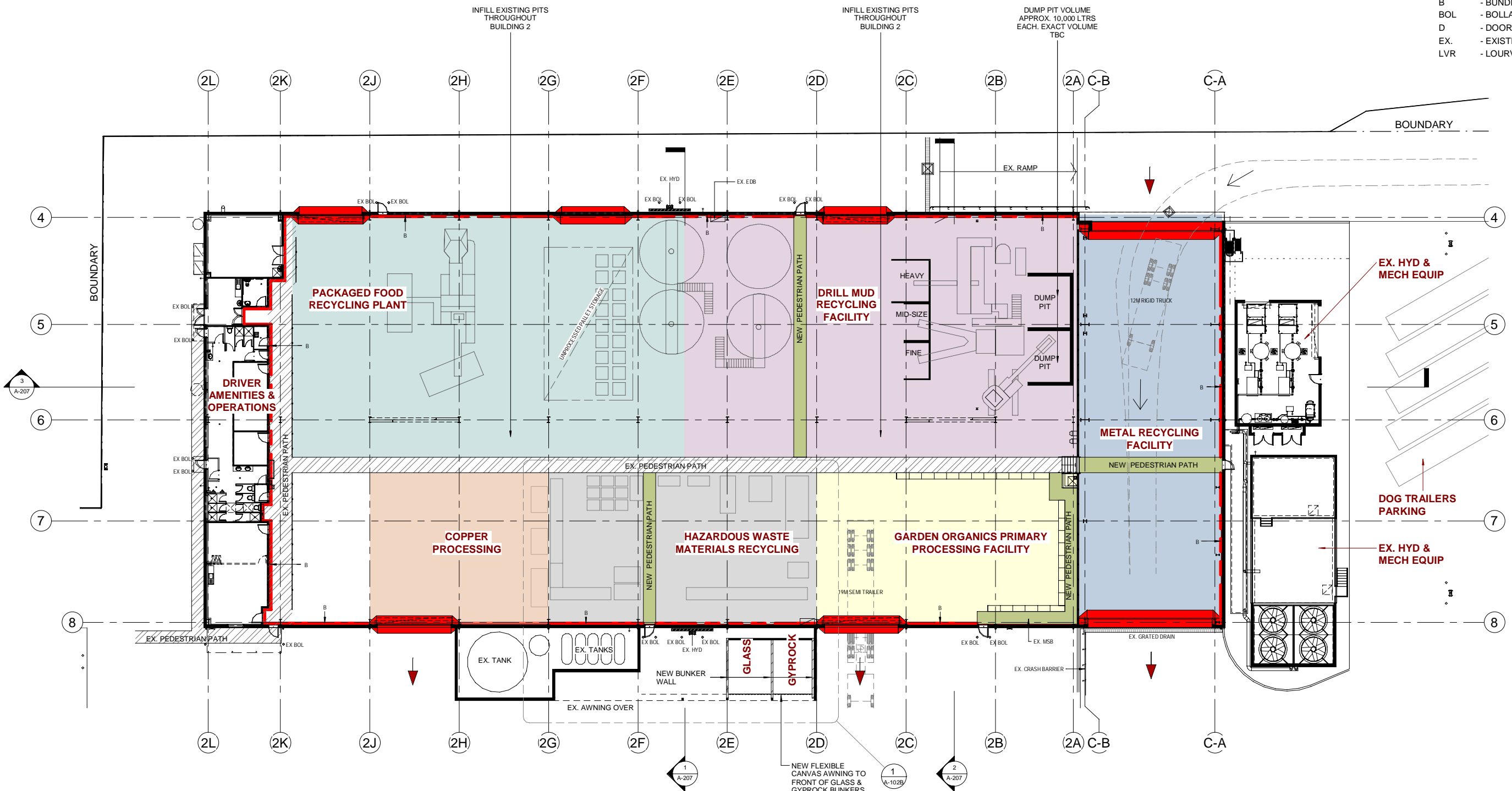

1 GROUND GA BUILDING 2
1 : 200

EJE ARCHITECTURE
 ACN 002 912 843 | ABN 82 644 649 849
 Nominated Architect - Bernard Collins | NSW Architects Registration No. 4438
 P +61 2 4929 2353 | F +61 2 4928 3089 | E mail@eje.com.au | W www.eje.com.au
 A 412 KING STREET, NEWCASTLE, NSW 2300

COMPLETION OF THE QUALITY ASSURANCE CHECKS IS VERIFICATION THAT THE DOCUMENT CONFORMS WITH THE REQUIREMENTS OF THE QUALITY PROJECT PLAN. WHERE THE QUALITY ASSURANCE CHECK IS INCOMPLETE THIS DOCUMENT IS PRELIMINARY FOR INFORMATION PURPOSES ONLY, OR SUCH PURPOSES AS STATED IN THE REVISION COLUMN.

THE IDEAS, INFORMATION AND CONCEPTS CONTAINED IN THIS DOCUMENT ARE THE PROPERTY OF EJE ARCHITECTURE. PHOTOCOPYING OR REPRODUCING THIS DOCUMENT AND PASSING IT ON TO OTHERS WITHOUT THE EXPRESS PERMISSION OF EJE ARCHITECTURE IS AN INFRINGEMENT OF COPYRIGHT.



REV	DATE	COMMENTS
A	04/05/2020	CLIENT REVIEW
B	08/05/2020	DRAFT DA SET FOR CLIENT REVIEW
C	28/05/2020	BUILDING 2 FOR CLIENT REVIEW
D	05/06/2020	REVISED DRAFT DA FOR REVIEW
E	17/06/2020	ISSUE TO CIVIL ENGINEER
F	13/07/2020	REVISED DRAFT DA FOR REVIEW
G	27/07/2020	REVISED FOR REVIEW
H	27/07/2020	REVISED
J	26/08/2020	ISSUE FOR DA SUBMISSION
K	4/11/2020	REVISED DA SUBMISSION
L	04/06/2021	REVISED

PROJECT: Remondis Resource Recovery Facility & Truck Parking Depot
 SITE: Tomago NSW Australia
 CLIENT: **REMONDIS**
 DRAWING: BUILDING 2 GA

WORK IN FIGURED DIMENSIONS IN PREFERENCE TO SCALE. CHECK DIMENSIONS AND LEVELS ON SITE PRIOR TO THE ORDERING OF MATERIALS OR THE COMPLETION OF WORKSHOP DRAWINGS. IF IN DOUBT ASK, REPORT ALL ERRORS AND OMISSIONS.

P:13206 - Remonds Tomago (KMG)EJE Documents\Working Files\Revit Files\Remonds1200727.rvt
 DRAWN: DATE: SCALES: As indicated @ A1 1 : 200 @ A3

PROJECT No: 13026 PHASE: DA DRAWING No: A-102A L REV: L



WORKING FOR THE FUTURE

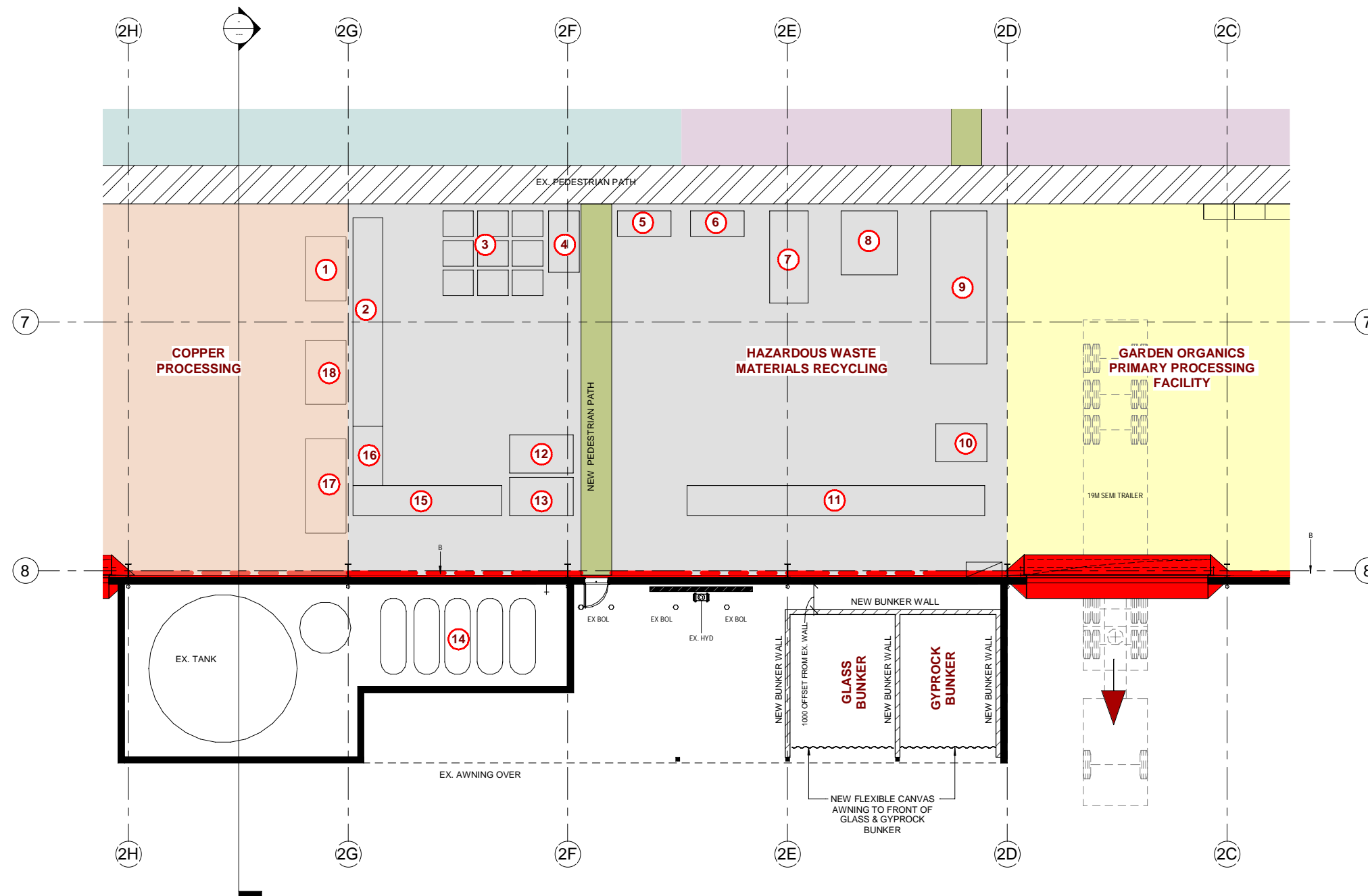

LEGEND

- 1 E - WASTE (3m³ BIN)
- 2 LEAD ACID BATTERIES (PALLET)
- 3 IBC STORAGE
- 4 RESIDUES: PAINT / THINNERS (PALLET DRUMS)
- 5 EMPTY AEROSOLS
- 6 DRUM CRUSHER
- 7 SCRAP METAL (7m³ MARRELL BIN)
- 8 HYDRAULIC HOSES
- 9 RESIDUAL WASTE (20m³ HOOK LIFT BIN)
- 10 SCALES
- 11 HYDROCARBONS INCLUDING: GREASE, RAGS, FILTERS, USED ABSORB (DRUMS & IBC's)
- 12 OIL DRUM DRAIN (1500lt)
- 13 OIL FILTER DRAIN (1500lt)
- 14 EXISTING TANKS TO STORE:
• J100 (OIL) &
• J120 (OILY WATER/COOLANT)
- 15 CONTAMINATED SOIL (DRUMS & IBC's)
- 16 N100 (DRUMS & IBC's)
- 17 PRESSURE VESSELS INCLUDING: RAMS, ACCUMULATORS, EXTINGUISHERS (6m³ BIN)
- 18 FLUORO TUBES (3m³ BINS)

NOTE:

- ALL OTHER BATTERIES WILL BE STORED AWAY FROM WASTE PROCESSING BUILDINGS IN DESIGNATED STORAGE CABINET
- FULL BUILDING BUNDING TO BE PROVIDED FOR BUILDING 2

1 BUILDING 2 - DETAIL PLAN - HAZARDOUS WASTE MATERIALS RECYCLING
1 : 100

EJE ARCHITECTURE
ACN 002 912 843 | ABN 82 644 649 849
Nominated Architect - Bernard Collins | NSW Architects Registration No. 4438
P +61 2 4929 2263 | F +61 2 4928 3089 | E mail@eje.com.au | W www.eje.com.au
A 412 KING STREET, NEWCASTLE, NSW 2300



REV	DATE	COMMENTS
A	4/11/2020	REVISED DA SUBMISSION
B	09/11/2020	REVISED DA SUBMISSION
C	04/09/2021	REVISED

DRN	CHKD	VRFD
CM	KG	
CM	KG	
CM	KG	

PROJECT: Remondis Resource Recovery Facility & Truck Parking Depot

SITE: Tomago NSW Australia

CLIENT: **REMONDIS**
WORKING FOR THE FUTURE

DRAWING: BUILDING 2 - HAZARDOUS WASTE RECYCLING

WORK IN FIGURED DIMENSIONS IN PREFERENCE TO SCALE. CHECK DIMENSIONS AND LEVELS ON SITE PRIOR TO THE ORDERING OF MATERIALS OR THE COMPLETION OF WORKSHOP DRAWINGS. IF IN DOUBT ASK, REPORT ALL ERRORS AND OMISSIONS.

P:13206 - Remondis Tomago (KMG)\EJE Documents\Working Files\Revit Files\Remondis200727.rvt
DRAWN: DATE: SCALES:
Author 11/04/20 1: 100@ A1 @ A3

PROJECT No: 13026 PHASE: DA DRAWING No: A-102B REV: C



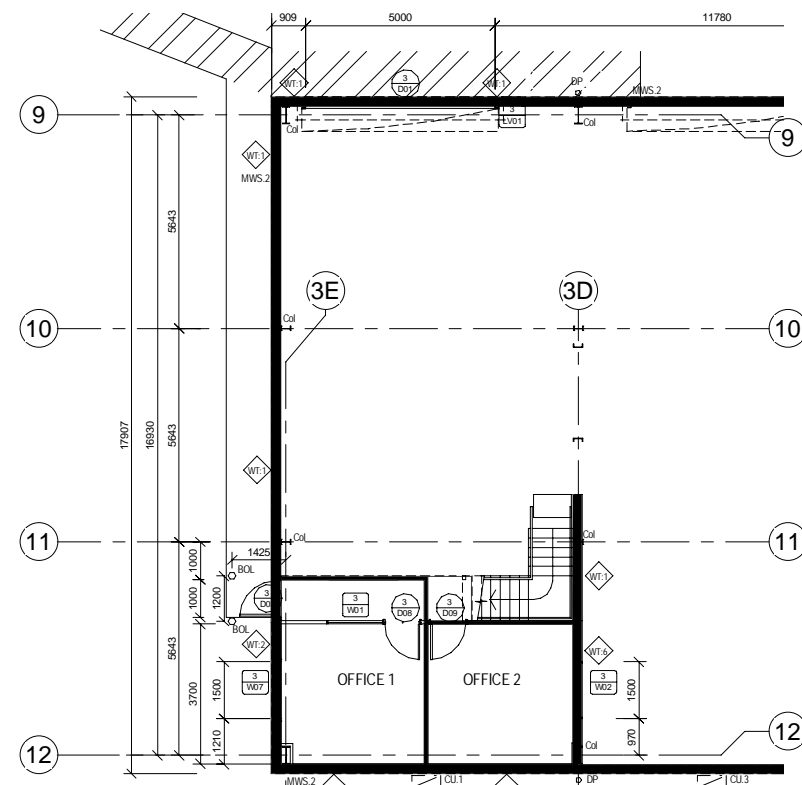

2 LEVEL 1 GA BUILDING 3
1 : 100

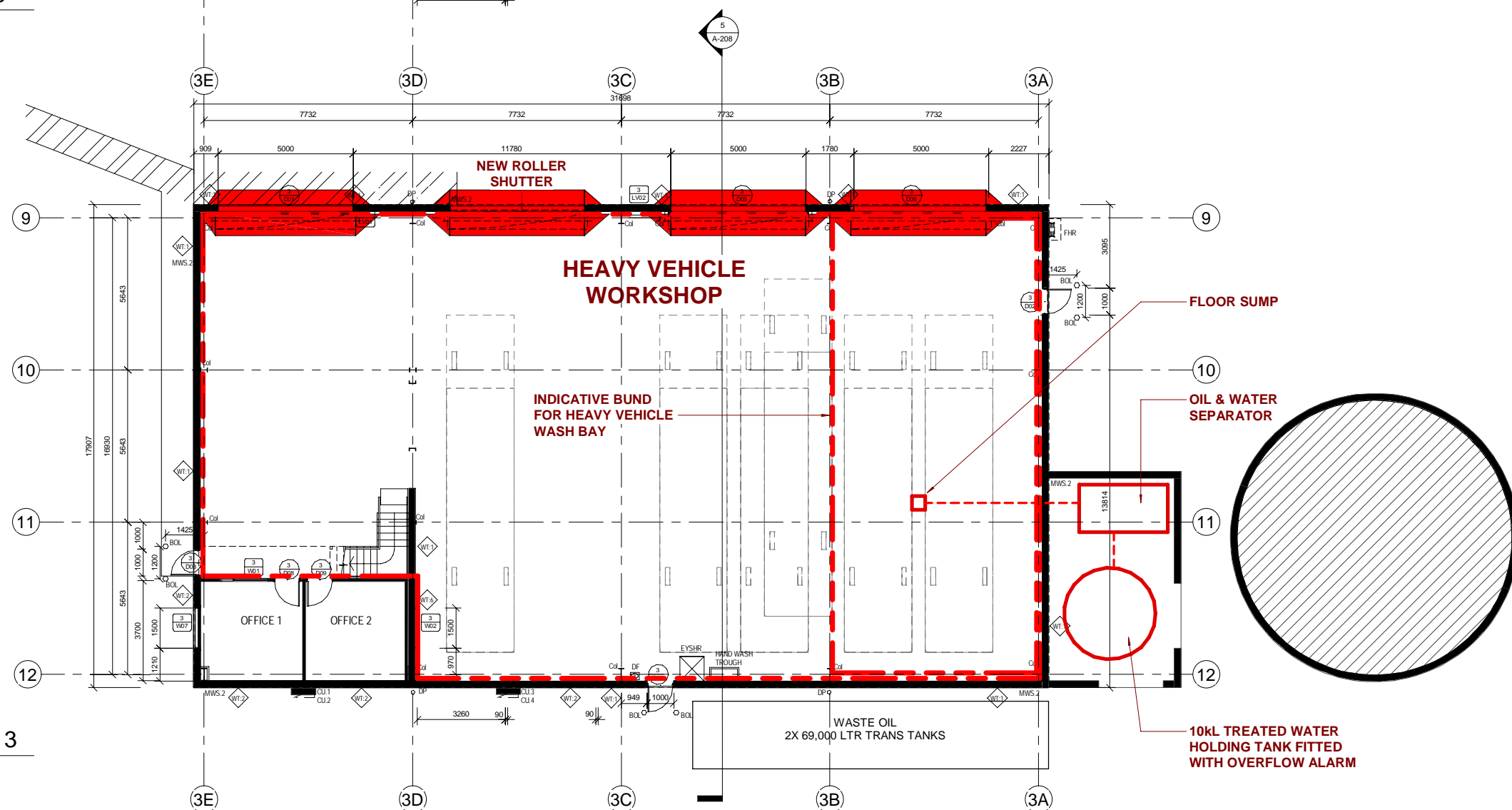

1 GROUND GA BUILDING 3
1 : 100

EJE ARCHITECTURE
 ACN 002 912 843 | ABN 82 644 649 849
 Nominated Architect - Bernard Collins | NSW Architects Registration No. 4438
 P +61 2 4929 2363 | F +61 2 4928 3089 | E mail@eje.com.au | W www.eje.com.au
 A 412 KING STREET, NEWCASTLE, NSW 2300

COMPLETION OF THE QUALITY ASSURANCE CHECKS IS VERIFICATION THAT THE DOCUMENT CONFORMS WITH THE REQUIREMENTS OF THE QUALITY PROJECT PLAN. WHERE THE QUALITY ASSURANCE CHECK IS INCOMPLETE THIS DOCUMENT IS PRELIMINARY FOR INFORMATION PURPOSES ONLY, OR SUCH PURPOSES AS STATED IN THE REVISION COLUMN.

THE IDEAS, INFORMATION AND CONCEPTS CONTAINED IN THIS DOCUMENT ARE THE PROPERTY OF EJE ARCHITECTURE. PHOTOCOPIING OR REPRODUCING THIS DOCUMENT AND PASSING IT ON TO OTHERS WITHOUT THE EXPRESS PERMISSION OF EJE ARCHITECTURE IS AN INFRINGEMENT OF COPYRIGHT.



REV	DATE	COMMENTS	DRN	CHKD	VRFD
A	04/05/2020	CLIENT REVIEW	CM	KG	
B	08/05/2020	DRAFT DA SET FOR CLIENT REVIEW	CM	KG	
C	05/06/2020	REVISED DRAFT DA FOR REVIEW	CM	KG	
D	17/06/2020	ISSUE TO CIVIL ENGINEER	CM	KG	
E	13/07/2020	REVISED DRAFT DA FOR REVIEW	CM	KG	
F	27/07/2020	REVISED FOR REVIEW	CM	KG	
G	27/07/2020	REVISED	CM	KG	
H	26/09/2020	ISSUE FOR DA SUBMISSION	CM	KG	
J	4/11/2020	REVISED DA SUBMISSION	CM	KG	
K	04/06/2021	REVISED	CM	KG	

PROJECT: Remondis Resource Recovery Facility & Truck Parking Depot
 SITE: Tomago NSW Australia
 CLIENT: **REMONDIS**
 DRAWING: BUILDING 3 GA

WORK IN FIGURED DIMENSIONS IN PREFERENCE TO SCALE. CHECK DIMENSIONS AND LEVELS ON SITE PRIOR TO THE ORDERING OF MATERIALS OR THE COMPLETION OF WORKSHOP DRAWINGS. IF IN DOUBT ASK. REPORT ALL ERRORS AND OMISSIONS.

P:\13026 - Remonds Tomago (KMG)\EJE Documents\Working Files\Revit Files\Remonds\200727.rvt
 DRAWN: DATE: SCALES:
 1 : 100 @ A1
 1 : 200 @ A3

PROJECT No: 13026 PHASE: DA DRAWING No: A-103 REV: K



WORKING FOR THE FUTURE

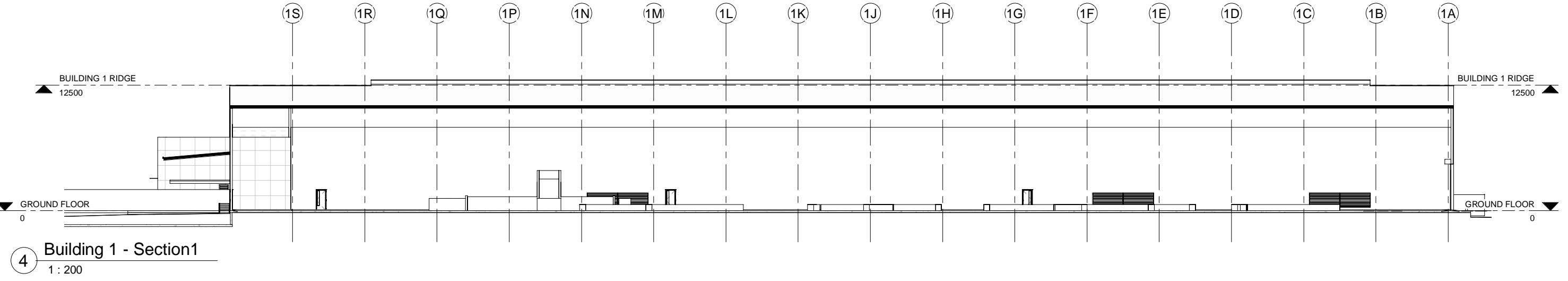
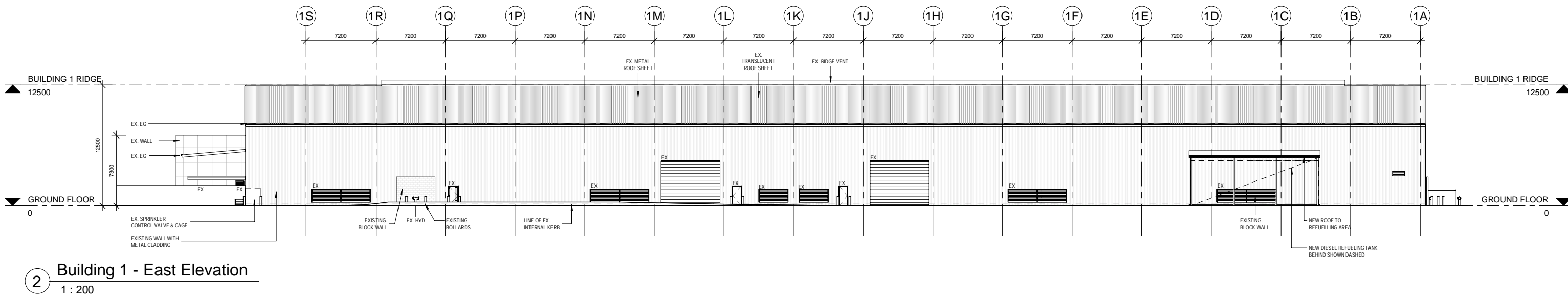
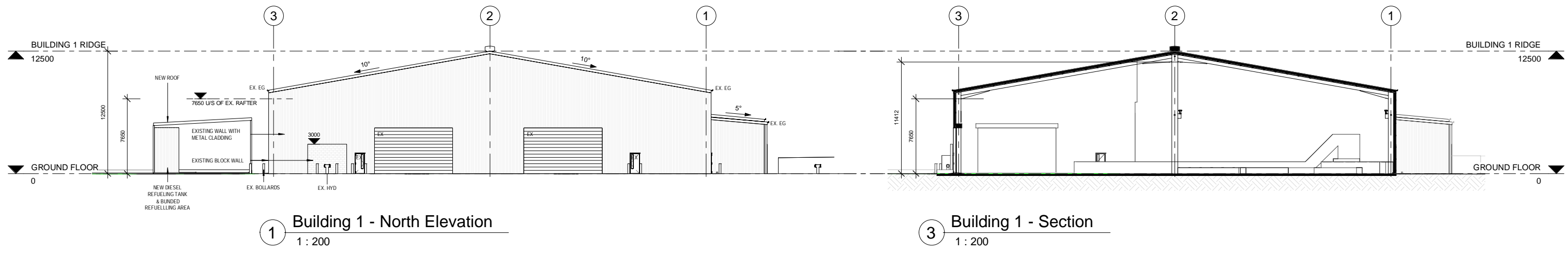

EJE ARCHITECTURE
 ACN 002 912 843 | ABN 82 644 849 849
 Nominated Architect - Bernard Collins | NSW Architects Registration No. 4438
 P +61 2 4929 2363 | F +61 2 4929 3089 | E mail@eje.com.au | W www.eje.com.au
 A 412 KING STREET, NEWCASTLE, NSW 2300

COMPLETION OF THE QUALITY ASSURANCE CHECKS IS VERIFICATION THAT THE DOCUMENT CONFORMS WITH THE REQUIREMENTS OF THE QUALITY PROJECT PLAN. WHERE THE QUALITY ASSURANCE CHECK IS INCOMPLETE THIS DOCUMENT IS PRELIMINARY FOR INFORMATION PURPOSES ONLY, OR SUCH PURPOSES AS STATED IN THE REVISION COLUMN.

THE IDEAS, INFORMATION AND CONCEPTS CONTAINED IN THIS DOCUMENT ARE THE PROPERTY OF EJE ARCHITECTURE. PHOTOCOPIING OR REPRODUCING THIS DOCUMENT AND PASSING IT ON TO OTHERS WITHOUT THE EXPRESS PERMISSION OF EJE ARCHITECTURE IS AN INFRINGEMENT OF COPYRIGHT.



REV	DATE	COMMENTS	DRN	CHKD	VRFD
A	18/02/2020	ELEVATIONS ISSUE	CM	KG	
B	08/05/2020	DRAFT DA SET FOR CLIENT REVIEW	CM	KG	
C	05/06/2020	REVISED DRAFT DA FOR REVIEW	CM	KG	
D	17/06/2020	ISSUE TO CIVIL ENGINEER	CM	KG	
E	13/07/2020	REVISED DRAFT DA FOR REVIEW	CM	KG	
F	27/07/2020	REVISED FOR REVIEW	CM	KG	
G	27/07/2020	REVISED	CM	KG	
H	26/09/2020	ISSUE FOR DA SUBMISSION	CM	KG	
J	4/11/2020	REVISED DA SUBMISSION	CM	KG	

PROJECT: Remondis Resource Recovery Facility & Truck Parking Depot

SITE: Tomago NSW Australia

CLIENT: **REMONDIS**
WORKING FOR THE FUTURE

DRAWING: BUILDING 1 ELEVATIONS & SECTIONS

WORK IN FIGURED DIMENSIONS IN PREFERENCE TO SCALE. CHECK DIMENSIONS AND LEVELS ON SITE PRIOR TO THE ORDERING OF MATERIALS OR THE COMPLETION OF WORKSHOP DRAWINGS. IF IN DOUBT ASK, REPORT ALL ERRORS AND OMISSIONS.

P:\13026 - Remonds Tomago (KMG)\EJE Documents\Working Files\Revit Files\Remonds\200727.rvt

DRAWN: DATE: 02/10/20

Author 02/10/20

PROJECT No: 13026 PHASE: DA DRAWING No: A-200 REV: J

SCALES: 1 : 200 @ A1 @ A3



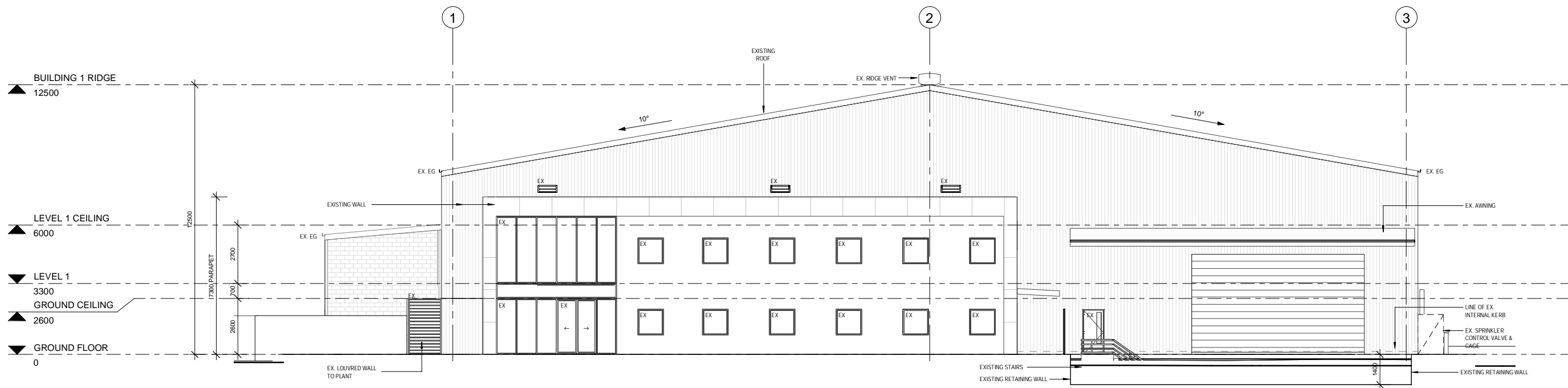

1 Building 1 - South Elevation
1 : 100

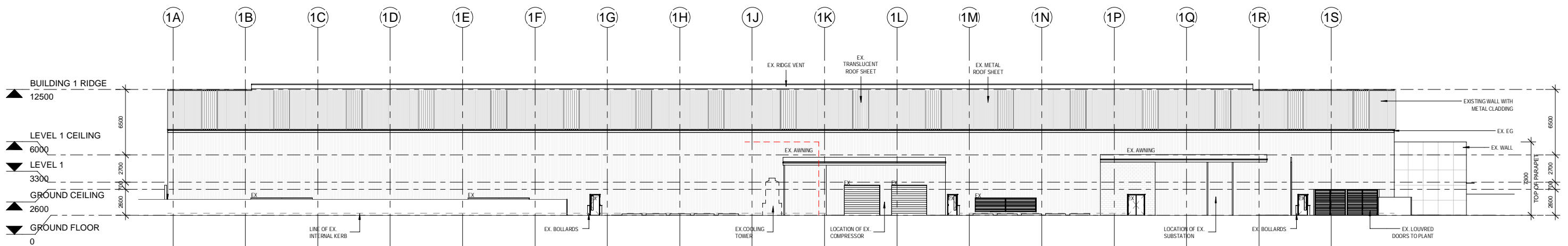

2 Building 1 - West Elevation
1 : 200

EJE ARCHITECTURE
ACN 002 912 843 | ABN 82 644 649 849
Nominated Architect - Bernard Collins | NSW Architects Registration No. 4438
P +61 2 4929 2263 | F +61 2 4929 3089 | E mail@eje.com.au | W www.eje.com.au
A 412 KING STREET, NEWCASTLE, NSW 2300



COMPLETION OF THE QUALITY ASSURANCE CHECKS IS VERIFICATION THAT THE DOCUMENT CONFORMS WITH THE REQUIREMENTS OF THE QUALITY PROJECT PLAN. WHERE THE QUALITY ASSURANCE CHECK IS INCOMPLETE THIS DOCUMENT IS PRELIMINARY FOR INFORMATION PURPOSES ONLY, OR SUCH PURPOSES AS STATED IN THE REVISION COLUMN.

THE IDEAS, INFORMATION AND CONCEPTS CONTAINED IN THIS DOCUMENT ARE THE PROPERTY OF EJE ARCHITECTURE. PHOTOCOPIING OR REPRODUCING THIS DOCUMENT AND PASSING IT ON TO OTHERS WITHOUT THE EXPRESS PERMISSION OF EJE ARCHITECTURE IS AN INFRINGEMENT OF COPYRIGHT.

REV	DATE	COMMENTS
A	18/02/2020	ELEVATIONS ISSUE
B	08/05/2020	DRAFT DA SET FOR CLIENT REVIEW
C	05/06/2020	REVISED DRAFT DA FOR REVIEW
D	17/06/2020	ISSUE TO CIVIL ENGINEER
E	13/07/2020	REVISED DRAFT DA FOR REVIEW
F	27/07/2020	REVISED FOR REVIEW
G	27/07/2020	REVISED
H	26/09/2020	ISSUE FOR DA SUBMISSION
J	4/11/2020	REVISED DA SUBMISSION

DRN	CHKD	VRFD
CM	KG	
CM	KG	
CM	KG	
CM	KG	
CM	KG	
CM	KG	
CM	KG	
CM	KG	
CM	KG	

PROJECT: Remondis Resource Recovery Facility & Truck Parking Depot

SITE: Tomago NSW Australia

CLIENT: **REMONDIS**

DRAWING: BUILDING 1 ELEVATIONS

WORKING FOR THE FUTURE

WORK IN FIGURED DIMENSIONS IN PREFERENCE TO SCALE. CHECK DIMENSIONS AND LEVELS ON SITE PRIOR TO THE ORDERING OF MATERIALS OR THE COMPLETION OF WORKSHOP DRAWINGS. IF IN DOUBT ASK, REPORT ALL ERRORS AND OMISSIONS.

P:\13026 - Remondis Tomago (KMG)\EJE Documents\Working Files\Revit Files\Remondis200727.rvt
DRAWN: Author DATE: 02/10/20 SCALES: As indicated @ A1 @ A3

PROJECT No: 13026 PHASE: DA DRAWING No: A-201 REV: J



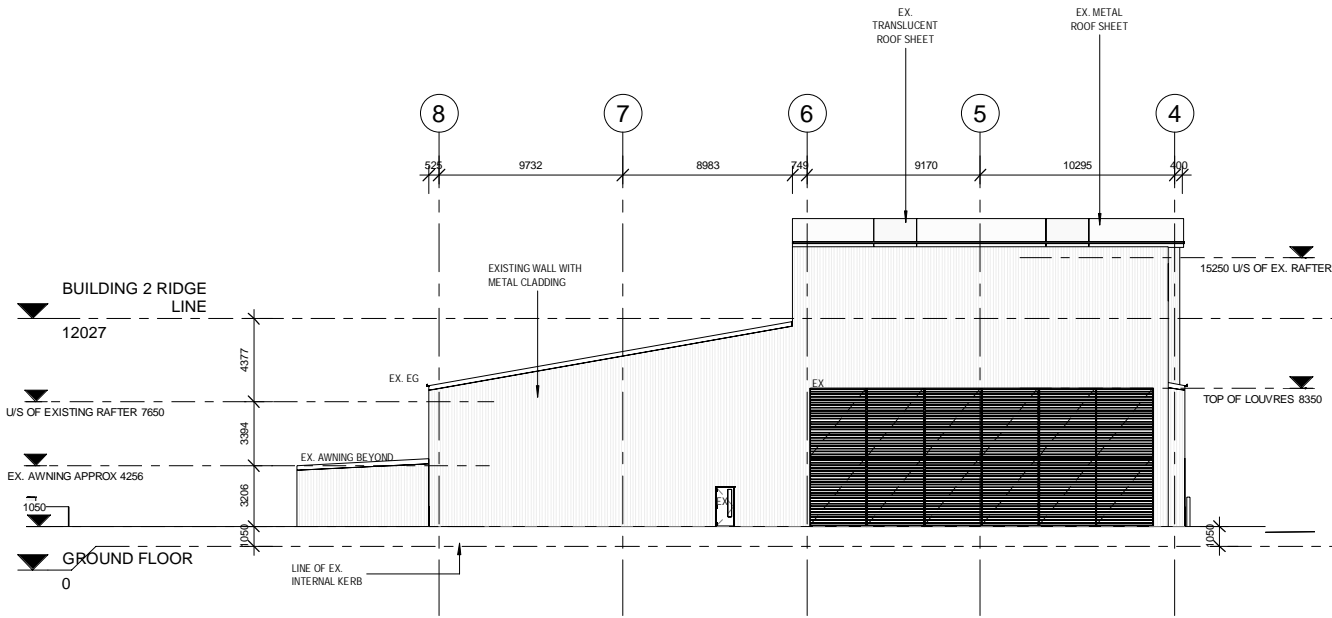

1 Building 2 - North Elevation
1 : 200

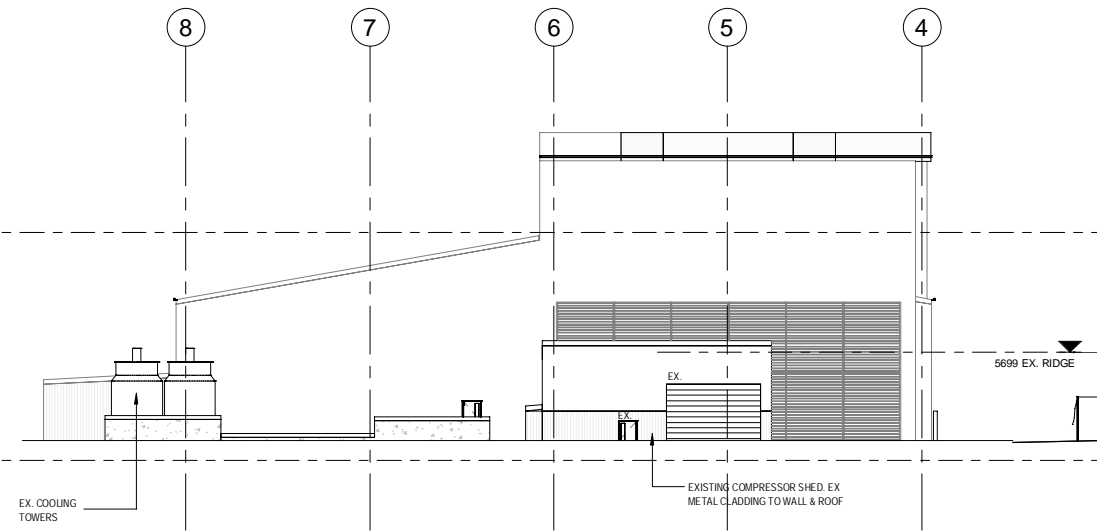

2 Building 2 - North Elevation
1 : 200

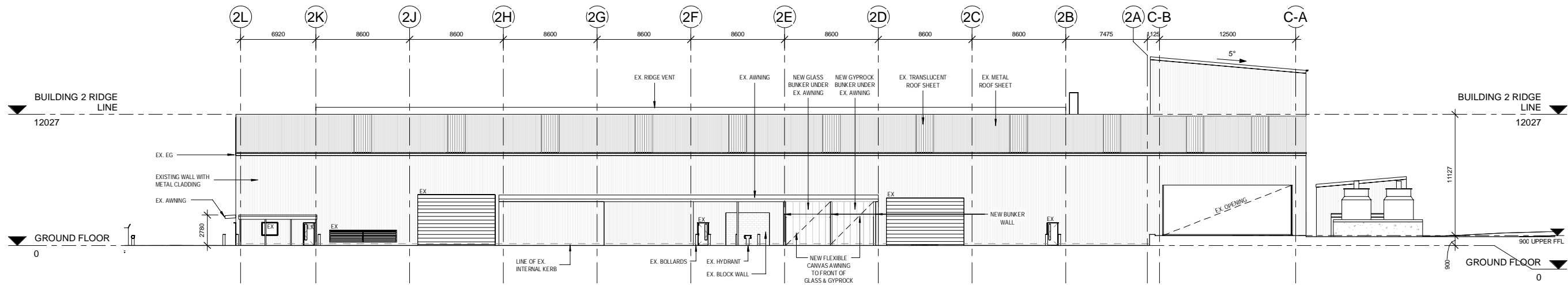

3 Building 2 - East Elevation
1 : 200

EJE ARCHITECTURE
 ACN 002 912 843 | ABN 82 644 649 849
 Nominated Architect - Bernard Collins | NSW Architects Registration No. 4438
 P +61 2 4929 2263 | F +61 2 4928 3089 | E mail@eje.com.au | W www.eje.com.au
 A 412 KING STREET, NEWCASTLE, NSW 2300



COMPLETION OF THE QUALITY ASSURANCE CHECKS IS VERIFICATION THAT THE DOCUMENT CONFORMS WITH THE REQUIREMENTS OF THE QUALITY PROJECT PLAN. WHERE THE QUALITY ASSURANCE CHECK IS INCOMPLETE THIS DOCUMENT IS PRELIMINARY FOR INFORMATION PURPOSES ONLY, OR SUCH PURPOSES AS STATED IN THE REVISION COLUMN.

THE IDEAS, INFORMATION AND CONCEPTS CONTAINED IN THIS DOCUMENT ARE THE PROPERTY OF EJE ARCHITECTURE. PHOTOCOPYING OR REPRODUCING THIS DOCUMENT AND PASSING IT ON TO OTHERS WITHOUT THE EXPRESS PERMISSION OF EJE ARCHITECTURE IS AN INFRINGEMENT OF COPYRIGHT.

REV	DATE	COMMENTS
A	18/02/2020	ELEVATIONS ISSUE
B	08/05/2020	DRAFT DA SET FOR CLIENT REVIEW
C	05/06/2020	REVISED DRAFT DA FOR REVIEW
D	17/06/2020	ISSUE TO CIVIL ENGINEER
E	13/07/2020	REVISED DRAFT DA FOR REVIEW
F	27/07/2020	REVISED FOR REVIEW
G	27/07/2020	REVISED
H	26/09/2020	ISSUE FOR DA SUBMISSION
J	4/11/2020	REVISED DA SUBMISSION

DRN	CHKD	VRFD
CM	KG	
CM	KG	
CM	KG	
CM	KG	
CM	KG	
CM	KG	
CM	KG	
CM	KG	
CM	KG	

PROJECT: Remondis Resource Recovery Facility & Truck Parking Depot

SITE: Tomago NSW Australia

CLIENT: **REMONDIS**

DRAWING: BUILDING 2 ELEVATIONS

WORK IN FIGURED DIMENSIONS IN PREFERENCE TO SCALE. CHECK DIMENSIONS AND LEVELS ON SITE PRIOR TO THE ORDERING OF MATERIALS OR THE COMPLETION OF WORKSHOP DRAWINGS. IF IN DOUBT ASK, REPORT ALL ERRORS AND OMISSIONS.

P:\13026 - Remondis Tomago (KMG)\EJE Documents\Working Files\Revit Files\Remondis200727.rvt

DRAWN: Author DATE: 02/10/20 SCALES: 1:200@A1 @A3

PROJECT No: 13026 PHASE: DA DRAWING No: A-205 REV: J



WORKING FOR THE FUTURE

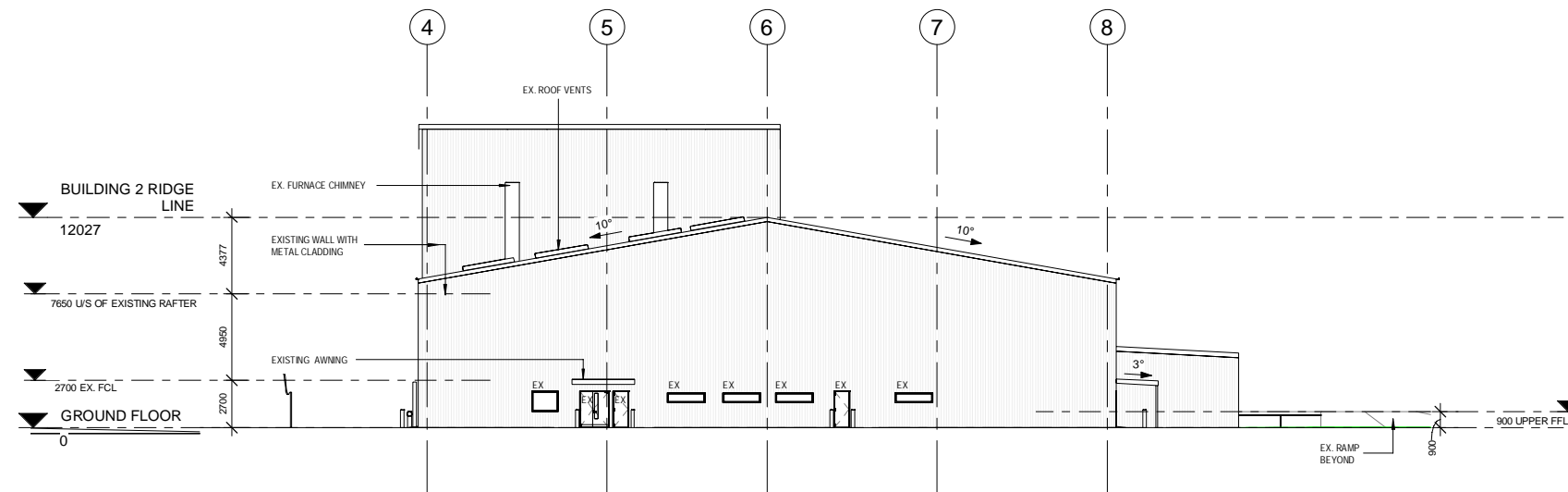

1 Building 2 - South Elevation
1 : 200

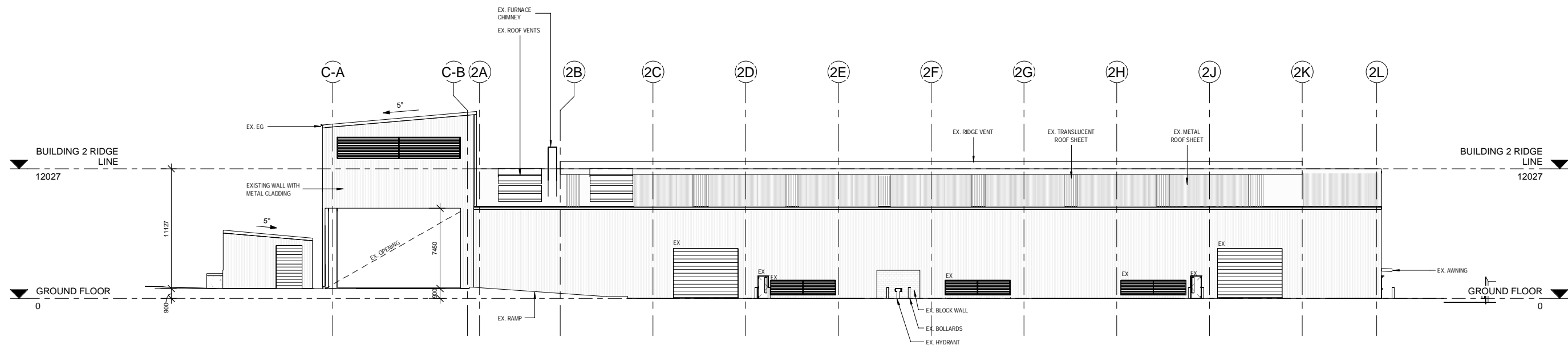

2 Building 2 - West Elevation
1 : 200

EJE ARCHITECTURE
 ACN 002 912 843 | ABN 82 644 649 849
 Nominated Architect - Bernard Collins | NSW Architects Registration No: 4438
 P +61 2 4929 2263 | F +61 2 4929 3089 | E mail@eje.com.au | W www.eje.com.au
 A 412 KING STREET, NEWCASTLE, NSW 2300



REV	DATE	COMMENTS
A	18/02/2020	ELEVATIONS ISSUE
B	08/05/2020	DRAFT DA SET FOR CLIENT REVIEW
C	05/06/2020	REVISED DRAFT DA FOR REVIEW
D	17/06/2020	ISSUE TO CIVIL ENGINEER
E	13/07/2020	REVISED DRAFT DA FOR REVIEW
F	27/07/2020	REVISED FOR REVIEW
G	27/07/2020	REVISED
H	26/09/2020	ISSUE FOR DA SUBMISSION
J	4/11/2020	REVISED DA SUBMISSION

DRN	CHKD	VRFD
CM	KG	
CM	KG	
CM	KG	
CM	KG	
CM	KG	
CM	KG	
CM	KG	
CM	KG	
CM	KG	

PROJECT: Remondis Resource Recovery Facility & Truck Parking Depot

SITE: Tomago NSW Australia

CLIENT: **REMONDIS**

DRAWING: BUILDING 2 ELEVATIONS

WORK IN FIGURED DIMENSIONS IN PREFERENCE TO SCALE. CHECK DIMENSIONS AND LEVELS ON SITE PRIOR TO THE ORDERING OF MATERIALS OR THE COMPLETION OF WORKSHOP DRAWINGS. IF IN DOUBT ASK. REPORT ALL ERRORS AND OMISSIONS.

P:13026 - Remondis Tomago (KMG)\EJE Documents\Working Files\Revit Files\Remondis200727.rvt
 DRAWN: DATE: SCALES: 1:200@A1 @A3

Author 02/10/20

PROJECT No: 13026 PHASE: DA DRAWING No: A-206 REV: J



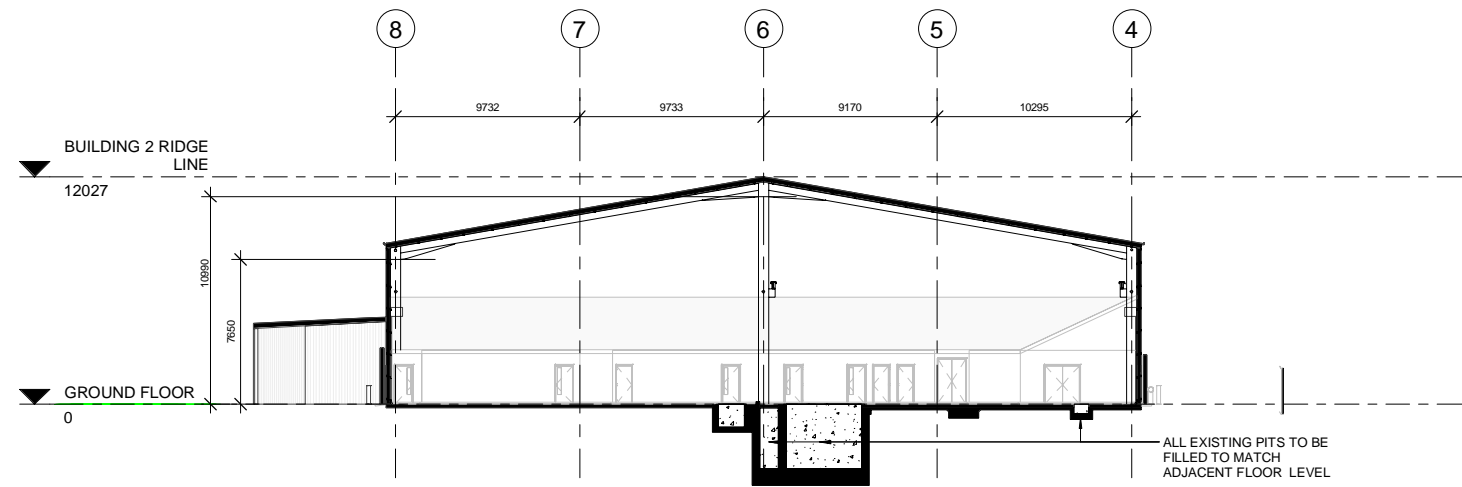

1 Building 2 Section A
1 : 200

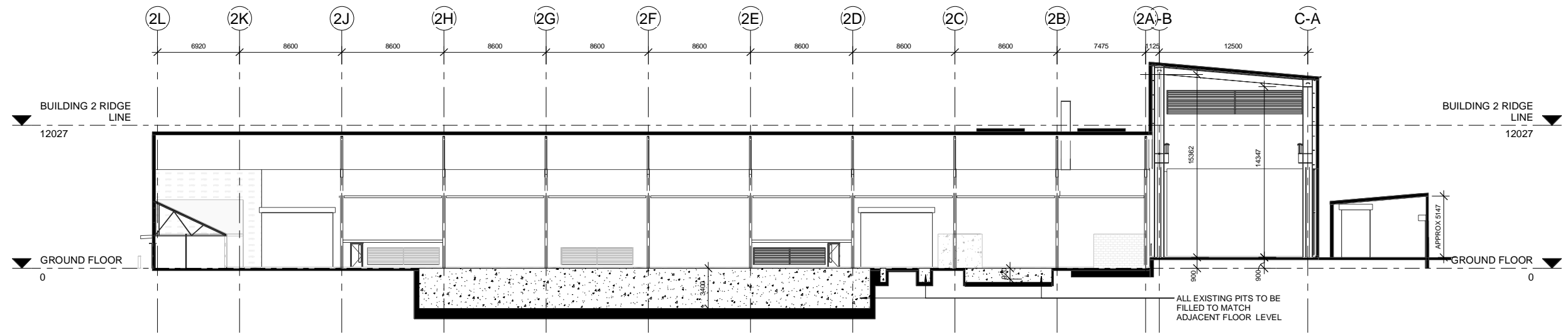

3 Building 2 Section B
1 : 200

EJE ARCHITECTURE
 ACN 002 912 843 | ABN 82 644 649 849
 Nominated Architect - Bernard Collins | NSW Architects Registration No: 4438
 P +61 2 4929 2353 | F +61 2 4928 3089 | E mail@eje.com.au | W www.eje.com.au
 A 412 KING STREET, NEWCASTLE, NSW 2300



COMPLETION OF THE QUALITY ASSURANCE CHECKS IS VERIFICATION THAT THE DOCUMENT CONFORMS WITH THE REQUIREMENTS OF THE QUALITY PROJECT PLAN. WHERE THE QUALITY ASSURANCE CHECK IS INCOMPLETE THIS DOCUMENT IS PRELIMINARY FOR INFORMATION PURPOSES ONLY, OR SUCH PURPOSES AS STATED IN THE REVISION COLUMN.

THE IDEAS, INFORMATION AND CONCEPTS CONTAINED IN THIS DOCUMENT ARE THE PROPERTY OF EJE ARCHITECTURE. PHOTOCOPIING OR REPRODUCING THIS DOCUMENT AND PASSING IT ON TO OTHERS WITHOUT THE EXPRESS PERMISSION OF EJE ARCHITECTURE IS AN INFRINGEMENT OF COPYRIGHT.

REV	DATE	COMMENTS
A	18/02/2020	ELEVATIONS ISSUE
B	08/05/2020	DRAFT DA SET FOR CLIENT REVIEW
C	05/06/2020	REVISED DRAFT DA FOR REVIEW
D	17/06/2020	ISSUE TO CIVIL ENGINEER
E	13/07/2020	REVISED DRAFT DA FOR REVIEW
F	27/07/2020	REVISED FOR REVIEW
G	27/07/2020	REVISED
H	26/09/2020	ISSUE FOR DA SUBMISSION
J	4/11/2020	REVISED DA SUBMISSION

DRN	CHKD	VRFD
CM	KG	
CM	KG	
CM	KG	
CM	KG	
CM	KG	
CM	KG	
CM	KG	
CM	KG	
CM	KG	
CM	KG	

PROJECT: Remondis Resource Recovery Facility & Truck Parking Depot

SITE: Tomago NSW Australia

CLIENT: **REMONDIS**

DRAWING: BUILDING 2 SECTIONS

WORK IN FIGURED DIMENSIONS IN PREFERENCE TO SCALE. CHECK DIMENSIONS AND LEVELS ON SITE PRIOR TO THE ORDERING OF MATERIALS OR THE COMPLETION OF WORKSHOP DRAWINGS. IF IN DOUBT ASK, REPORT ALL ERRORS AND OMISSIONS.

P:\13026 - Remondis Tomago (KMG)\EJE Documents\Working Files\Revit Files\Remondis200727.rvt

DRAWN: Author DATE: 02/17/20 SCALES: 1:200@A1 @A3

PROJECT No: 13026 PHASE: DA DRAWING No: A-207 REV: J



WORKING FOR THE FUTURE

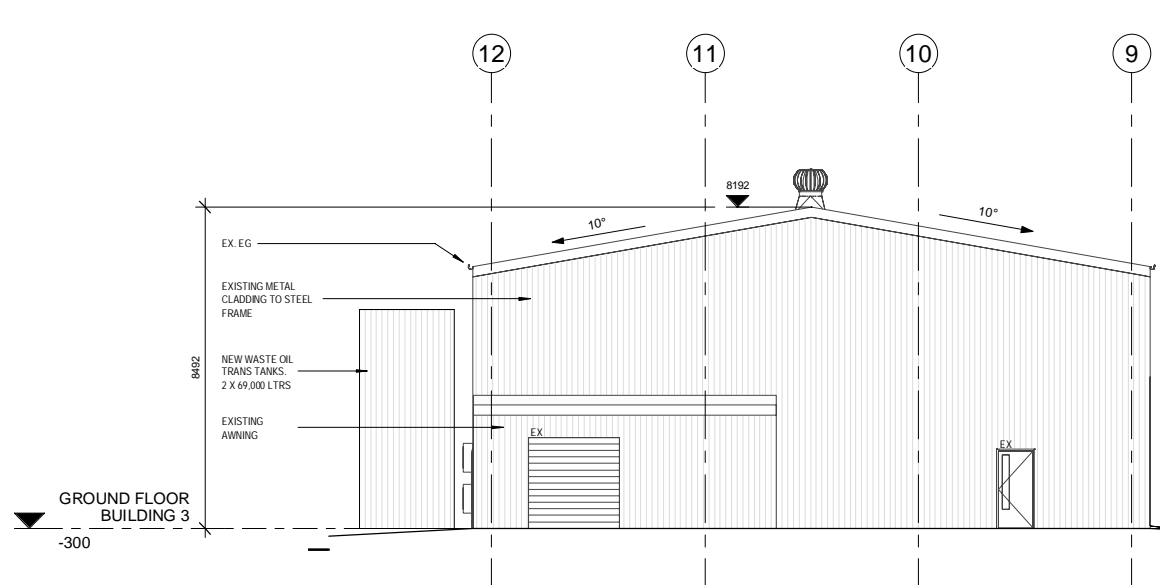

1 Building 3 - North Elevation
1 : 100

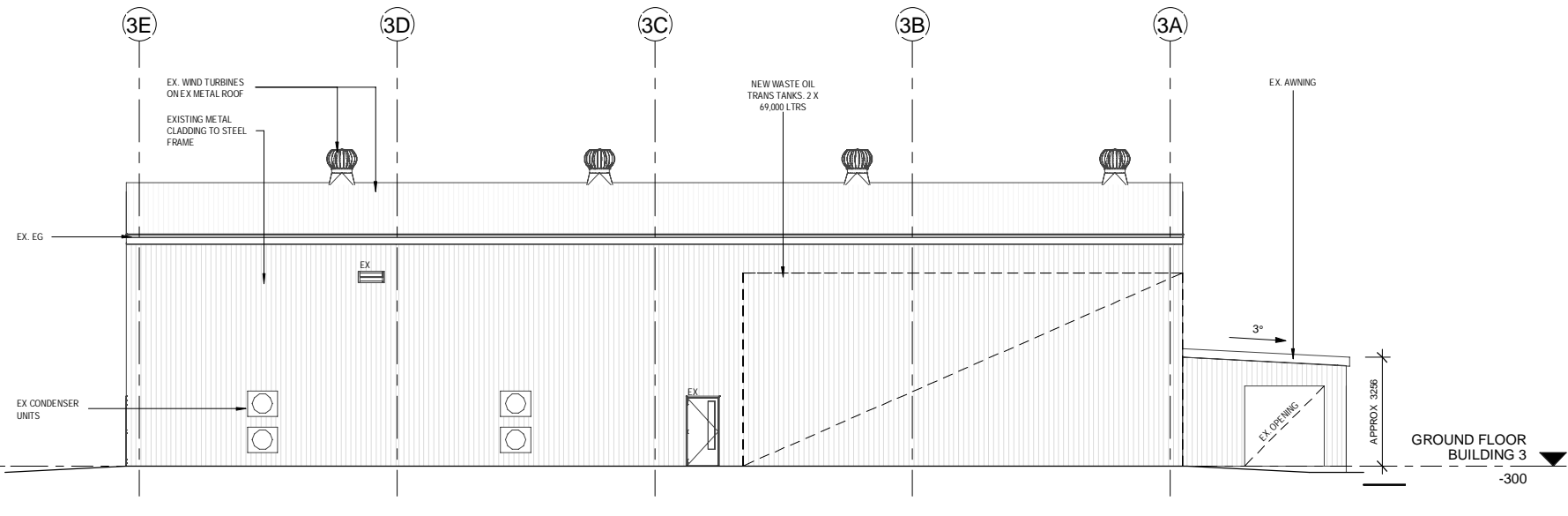

2 Building 3 - East Elevation
1 : 100

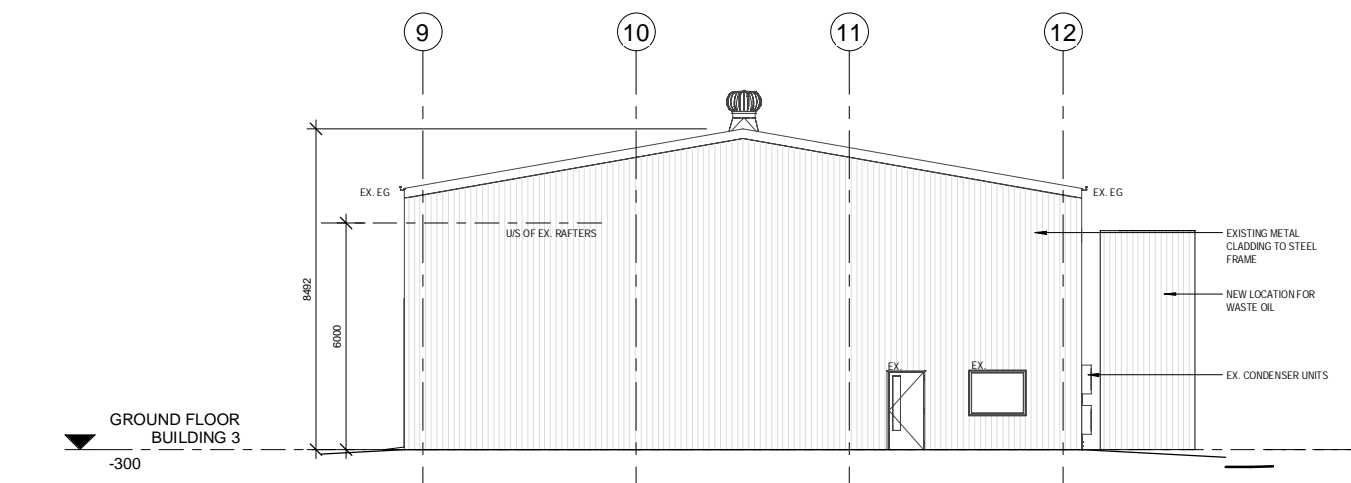

3 Building 3 - South Elevation
1 : 100

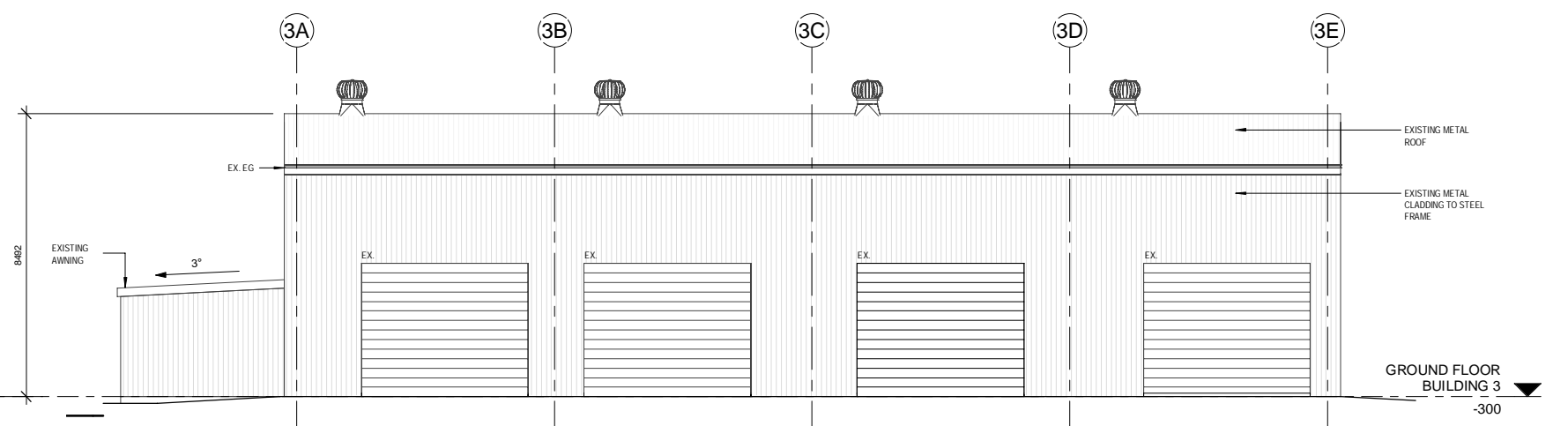

4 Building 3 - West Elevation
1 : 100

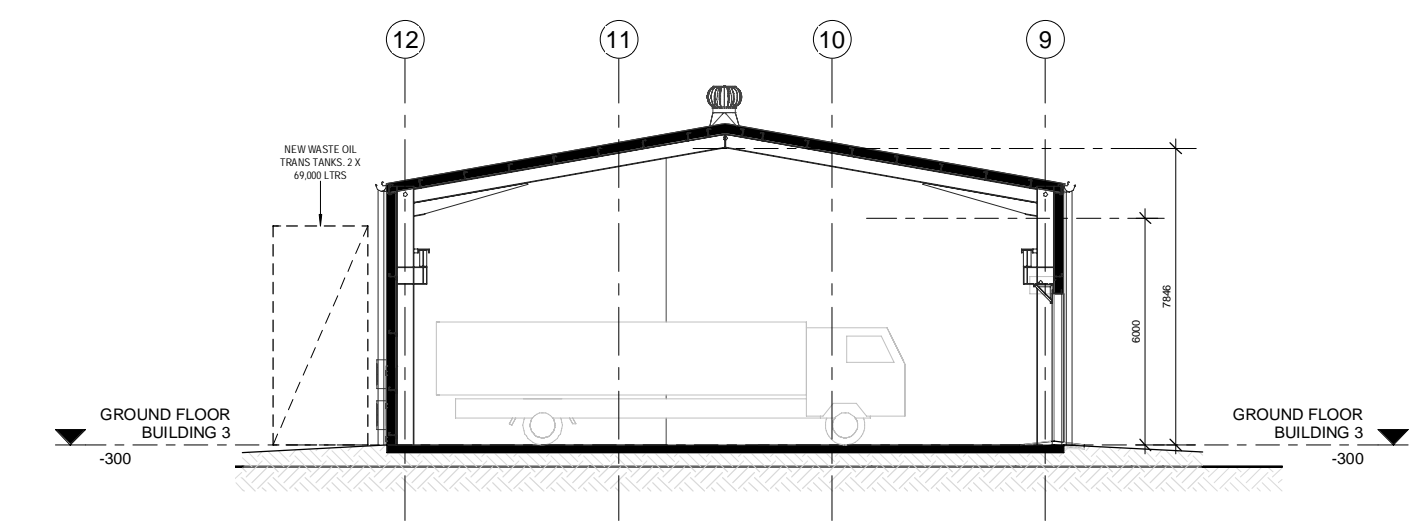

5 Building 3 - Section
1 : 100

EJE ARCHITECTURE
 ACN 002 912 843 | ABN 82 644 649 849
 Nominated Architect - Bernard Collins | NSW Architects Registration No: 4438
 P +61 2 4929 2353 | F +61 2 4928 3089 | E mail@eje.com.au | W www.eje.com.au
 A 412 KING STREET, NEWCASTLE, NSW 2300



REV	DATE	COMMENTS
A	18/02/2020	ELEVATIONS ISSUE
B	08/05/2020	DRAFT DA SET FOR CLIENT REVIEW
C	05/06/2020	REVISED DRAFT DA FOR REVIEW
D	17/06/2020	ISSUE TO CIVIL ENGINEER
E	13/07/2020	REVISED DRAFT DA FOR REVIEW
F	27/07/2020	REVISED FOR REVIEW
G	27/07/2020	REVISED
H	26/09/2020	ISSUE FOR DA SUBMISSION
J	4/11/2020	REVISED DA SUBMISSION

DRN	CHKD	VRFD
CM	KG	
CM	KG	
CM	KG	
CM	KG	
CM	KG	
CM	KG	
CM	KG	
CM	KG	
CM	KG	

PROJECT: Remondis Resource Recovery Facility & Truck Parking Depot



SITE: Tomago NSW Australia

DRAWING: BUILDING 3 ELEVATIONS & SECTIONS

WORK IN FIGURED DIMENSIONS IN PREFERENCE TO SCALE. CHECK DIMENSIONS AND LEVELS ON SITE PRIOR TO THE ORDERING OF MATERIALS OR THE COMPLETION OF WORKSHOP DRAWINGS. IF IN DOUBT ASK, REPORT ALL ERRORS AND OMISSIONS.

P:13206 - Remondis Tomago (KMG)\EJE Documents\Working Files\Revit Files\Remondis200727.rvt
 DRAWN: DATE: 02/10/20
 Author

PROJECT No: 13026 PHASE: DA DRAWING No: A-208 REV: J
 SCALES: 1: 100@ A1 @ A3

